PHILLIES 2, GIANTS 6

DON'T SELL Your House for $4,000
When $10 Worth of Advertising
Will Get You a Customer for $4,500
$10 INVESTED IN THE
AMERICAN REAL ESTATE COLUMN
Often Nets the Advert'ser More Than $500

BOSTON AMERICAN
THE TWENTIETH CENTURY NEWSPAPER
ALLIED PRINTING TRADES UNION LABEL COUNCIL BOSTON, MASS. 96

Rain To-night; Fair To-morrow.

8 P.M. EDITION

VOL. 5—No. 191. 10 PAGES. Registered in U. S. Patent Office. BOSTON, TUESDAY, SEPTEMBER 29, 1908. Copyright, 1908, by the New England Newspaper Publishing Company. 10 PAGES. PRICE ONE CENT

MRS. HAINS BEGINS FIGHT FOR CHILDREN

Wife of Army Officer Who Killed Man Alleged to Have Broken Up Home Opens Her Own Defence—Demands Custody of Little Ones.

Beginning a battle for her children, Mrs. Claudia L. Hains, wife of Captain Peter C. Hains, now awaiting trial for the murder of William Annis of New York, will to-morrow give to the world her story of the events which led up to the tragedy at the Bay View Yacht Club in July.

The wife's side of the whole affair is to be made public, and she is to tell in the Supreme Court of Kings County, New York, why her husband, with his brother, T. Jenkins Hains, standing by, slew W. E. Annis. The sensational charges made against her character she will bitterly refute.

Attorney Fred L. Norton has forwarded to New York a 3,000-word deposition by Mrs. Hains, which is to be read in the Kings County Court to-morrow when her motion for alimony and the custody of her children will be heard. Through her New York counsel, Attorney Frank G. Wild of No. 277 Broadway, New York, Mrs. Hains has determined to exhaust every legal resource unless she be granted the care of her own three children.

She will not be in New York in person. Attorney Wild has decided it is not necessary for Mrs. Hains to personally appear in the Kings County Court. While her sworn statement is being read in the court in New York, Mrs. Hains will make public her story in Boston.

Denies Confession.

Through the BOSTON AMERICAN she has already defended herself and said that she was hounded by T. Jenkins Hains, and that he poisoned the mind of Captain Hains. She has denied that she ever signed a confession knowing what she was signing.

But in the statement which the wife is ready to publishe to the world she will tell everything that the court may know that as the mother of her children she has the legal and moral right to have them with her.

Under the leadership of General Hains, father of Captain Hains, the imprisoned officer's family is prepared to make a hard fight against the mother's demands for her little ones.

Mrs. Claudia Hains knows full well that she must be prepared to defend herself against all the charges of intimacy with Annis that will be brought.

Knowing this, Mrs. Hains has made her statement exhaustive, covering all the important events of her life for several years. She declares that when this is known everything will be known; that she will withhold nothing.

Denies Night Auto Trips.

In the story of her life with Hains, which she sends to the Kings County courts, she denies that there was anything wrong in her relations with Publisher Annis.

She will deny all of the sensational stories of night auto rides with the man and the stories of orgies at the fort which have been told concerning her since Captain Hains shot Annis on the float of the Bayside Yacht Club.

"The case will positively come up to-morrow," said Attorney Wild this afternoon. "Mrs. Hains is anxious to see her children again and to have them with her and we will tolerate no more delays. It was to have come to trial to-day, but at the urgent request of Attorney Percy for Captain Hains we granted a delay of one more day."

DEMOCRATS NAME WHITE FOR CONGRESS

Sulloway and the Amoskeag Mills Scored in First New Hampshire District.

MANCHESTER, N. H., Sept. 29.—To make their fight in the First Congressional District against Cyrus Adams Sulloway, Republican, the Democrats to-day named the Hon. Michael J. White, Mayor of Dover. The Independence Party had already chosen Major Jared A. Greene of Laconia.

The feature of the Democratic convention in City Hall was the speech of Samuel W. Emery, Jr., of Portsmouth, who said that the navy yard in his city might as well be abolished for all the help it gets through Sulloway. Emery called the Amoskeag Mills of Manchester the "friend and ally" of Sulloway. He said Sulloway had gone up and down the district defending the high tariff and describing its power to bring good wages, while the fact was that the Amoskeag had been increasing dividends and reducing wages.

The Amoskeag machine was given still another blow to-day when the Democrats of the Second Councillor District chose Lewis G. Gilman, a popular druggist, to make the run against Dr. Henry W. Boutwell.

HOLD TWO IN $1,000 EACH AS HIGHWAYMEN

Edward Butler of Lynn was held up, chloroformed and robbed while in the way to the home of relatives on Hillside street, Roxbury, on the night of September 19, by four young men. When he was able to reach the Roxbury Crossing station he said he had lost $5, a watch and two rings.

Policemen Wragg and Wallace were put on the trail of the highwaymen and arrested John A. Mullin of No. 156 Cedar street, Michael Quinn of No. 101 Longwood avenue, Frank Doherty of No. 8 Worthington street, and John Hill of No. 1 Alton street, on suspicion that they are the robbers.

They were held for the Grand Jury in $1,000 each by Judge Williams in the Roxbury Court to-day. On the further charge of assault with intent to rob, Mullin was held in $200 more.

SAVE 30 FROM DEATH AT FIRE IN TENEMENT

NEW YORK, Sept. 29.—Penned in by a rush of panic-stricken neighbors from the upper floors of the six-story tenement at No. 214 East One Hundred and Second street, thirty persons narrowly missed death early to-day by suffocation in a lower hall of the building. The tenants, frightened by fire, were packed against the hall door, which opened inward, and could not release themselves on account of the press of others behind.

Not until the firemen of Engine Company No. 53 battered down the door with axes were the people released. Many were almost unconscious from fright and from smoke of a fire that blazed at the rear of the hall.

The fire started in the grocery store of Jacob Silbergleit on the ground floor. It is supposed it was started by the explosion of an oil tank. The flames gained rapid headway, and when they were seen by Policeman Podolok they had eaten their way through a partition into the rear of the hallway of the tenement.

GIANTS BAT IN BRACE OF RUNS IN FIRST

BATTING ORDER.

PHILADELPHIA.	NEW YORK.
Grant, 3b.	Tenney, 1b.
Knabe, 2b.	Herzog, 2b.
Titus, r.f.	Bresnahan, c.
Magee, l.f.	McCormick, l.f.
Bransfield, 1b.	Seymour, c.f.
Osborne, c.f.	Devlin, 3b.
Shean, s.s.	Devore, r.f.
Dooin, c.	Bridwell, s.s.
McQuillen, p.	Mathewson, p.

Umpires—Johnstone and Klem.

By SAM CRANE.

POLO GROUNDS, Sept. 29.—Two games with the Phillies was laid out for the Giants this afternoon and as two victories will be the sweetest things on earth for them just now they went in with a determination to make matters hum.

A double win will give the home team another boost over the Cubs, for the Chicago bunch of protesters are only scheduled for one game in Cincinnati, so it was up to the Giants to put forth the best there was in them and full well did they appreciate the fact. The scare the Phillies threw into the home camp yesterday was a lesson and there was not one of the home players but was on edge for the brace of contests.

THE GAME.

FIRST INNING.

Matthewson fanned Grant, using only four balls. McCormick collared Knabe's long swat. Titus singled to left. Magee doubled to left centre, but Titus overran third and was pounced on by Devlin, who had received Seymour's throw. NO RUNS.

Tenney drew free transportation. Herzog sacrificed, trying to dodge the ball, and died, McQuillen to Bransfield. On Dooin's wide throw to second to catch Tenney napping, Fred took third. Bresnahan tore off a sweet triple far over Osborn's dome and Tenney scored. McCormick batted in place of Donlin, who was hurt in sliding to third yesterday. Mike was on the coaching lines, however. McCormick dropped a safe single to left and Bresnahan romped home. Seymour popped a safe single to left and Bresnahan romped home. Seymour popped a foul for Dooin to smother. Devlin was non-suited and strolled to first. Bransfield put out Devore all by his lonesome. TWO RUNS.

SECOND INNING.

Bridwell forced Bransfield's clip to Tenney in style. Osborne did the whiff, as Matthewson's fadeaway had him guessing. Sheau couldn't solve them, either, and the crowd made merry giving Matthewson the glad mitt. NO RUNS.

Shean and Bransfield had no trouble with Bresnahan. McCormick walked. McQuillen shot Seymour's hot shot to Knabe, forcing out McCormick. Seymour overran second, stealing, and was nailed, Dooin to Knabe. NO RUNS.

THIRD INNING.

Seymour landed Dooin's line smash. Bridwell chucked McQuillen's weak splash to Tenney. Matty made a neat stop of Grant's weakling and handed it to Tenney. NO RUNS.

Bridwell waited long enough to draw a skull ticket, but was forced out, Grant to Shean on a very close decision on Mathewson's bunt. Knabe tossed Tenney's stiff stab to Shean, forcing out Matthewson. Tenney stole second, assisted by Bransfield's low throw. Herzog drew a walk, but Tenney was pinched stealing by Dooin's throw to Grant. NO RUNS.

FOURTH INNING.

Devlin grabbed Knabe's wicked scooter and chucked to Tenney. Matty shot Titus's spongy tap to Tenney. Magee fanned. NO RUNS.

Grant threw out Devlin. Devore died on a similar play. Bridwell boosted an easy one, Chance to Osborne. NO RUNS.

FIFTH INNING.

Bransfield got in a double to right just too low for Levore. Seymour laid just right to nail Osborne's liner. Shean fanned. Bransfield was out stealing, Bresnahan to Devlin. NO RUNS.

Matty fouled a high one to Dooin. Tenney drove a corking single to centre. Herzog hammered a peach one sacker to left. Bresnahan had his eye on the ball again and swiped against the left field grand stand fence for two sacks, scoring Tenney and Herzog. McCormick floated a sky seeker to Osborne. Seymour out, Shean to Bransfield, but Bresnahan tried to score on the play. Bresnahan had his ankle wrenched when he slid in. TWO RUNS.

Continued in Red Ink on This Page.

DETAILS OF PHILLIES-GIANTS FIRST GAME CONTINUED.

SIXTH—Clements, for Dooin, doubled. McQuillan filed. Grant and Knabe fanned. NO RUNS. Jacklitsch catching. Devlin filed. Devore filed. Bridwell fanned. NO RUNS.

SEVENTH—Titus doubled. Magee tripled, scoring Titus, but was pinched at plate. Bransfield singled. Osborne filed. Shean filed. ONE RUN. Mathewson out at first. Tenney out same way. Herzog filed to Magee. NO RUNS.

EIGHTH—[illegible] walked and was doubled with McQuillan on latter's [illegible]. Grant popped. NO RUNS. Needham singled. S[illegible] out at first. Needham run down on Devlin's hit to McQuillan. Devore singled, scoring McCormick and Devlin. Bridwell filed to McGee. TWO RUNS.

NINTH—Knabe doubled; took third on McCormick's wild throw. Titus singled, scoring Knabe. Magee fanned. Bransfield was hit. Osborne out at first. Sheen out. ONE RUN.

Philadelphia	0	0	0	0	0	0	1	0	1	—2
Giants	2	0	0	0	2	0	0	2	x	—6

BIG EXPRESS FIRMS IN TRUST.

NEW YORK, Sept. 29.—That the Adams Express Company and the American Express Company are holders of stock in the United States Express Company, and that the American owns nearly all the stock of the National Express Company and Westcott Express Co., is shown by the first volume of the annual report of the Public Service Commission just issued by the State printer in Albany.

NAPS 5; ATHLETICS 4 (FIRST GAME).

Athletics	0	0	0	0	1	0	3	0	0	—4
Cleveland	1	0	0	0	0	2	0	1	1	—5

Batteries—[illegible] and Egan; Berger and Bemis.

PITTSBURG VS. ST. LOUIS—FIRST GAME.

St. Louis	0	0	0	0	0	0	0
Pittsburg	4	0	0	0	0	1	0

RESULTS OF AQUEDUCT RACES.

1st—Bird of Flight II., Obdurate, Uncle Jim Time.

CHICAGO FANS SEE RED SOX IN DOUBLE BILL

BATTING ORDER.

CHICAGO.	BOSTON.
Hahn, r.f.	McConnell, 2b.
Jones, c.f.	Lord, 3b.
Isbell, 1b.	Speaker, c.f.
Dougherty, l.f.	Gessler, r.f.
Davis, 2b.	Cravath, l.f.
Schreck, c.	Wagner, s.s.
Parent, s.s.	Stahl, 1b.
Tannehill, 3b.	Criger, c.
Walsh, p.	Steele, p.

SOUTHSIDE BASEBALL GROUNDS, CHICAGO, Sept. 29.—A chance to see the White Sox and the Red Sox in two games in one day with no intermission was too big an attraction to miss by the crazed Windy City fans and they rolled out to the field, getting an early start.

That ten-inning tie of yesterday was the cause of the whole thing, as it necessitated playing the draw-off at the earliest possible moment, and as the Red Sox decamp tomorrow for pastures new to-day was the only chance possible to get rid of the extra contest.

It meant some hard travelling for the pennant seekers, as the result was everything to them, while the Red Sox, being out of the race, were not letting any team have a cinch getting away with them.

ABANDON HOPE FOR CRUISER "YANKEE"

NEWPORT, R. I., Sept. 29.—Owing to the heavy seas the wreckers working on the stranded cruiser Yankee have practically abandoned their work. The hull is impaled upon the jutting point of Spindle Rock, and all night stood the pounding of the surf.

This morning she had settled perceptibly in the water, and a heavy wind lashed the breakers over her with great force.

The gale has subsided without breaking up the stranded warship, but it is admitted by most experts that the chance of salvage is small. Nothing was heard from her by wireless for four hours to-day. At 1 o'clock communication was resumed and the following message received:

"Don't send any more messages. Engine won't work. Too much water. Received four weather messages all right."

DOVES AGAIN TACKLE BROOKLYN DODGERS

BATTING ORDER.

BOSTON.	BROOKLYN.
Becker, r.f.	Catterson, l.f.
Bates, l.f.	Burch, c.f.
Browne, c.f.	Hummell, 2b.
Stem, 1b.	Lumley, r.f.
Sweeney, 3b.	Jordan, 1b.
Graham, c.	Sheehan, 3b.
Hannifan, 2b.	McMillan, s.s.
Thomas, s.s.	Dunn, c.
Lindaman, p.	Bell, 2p.

BY DYKE CLARK.

SOUTH END GROUNDS, Sept. 29.—It was heavy going for the Doves and the Dodgers in their second game, which the visitors were after because they dropped the first one in the series and wanted to break even before the third and last meeting at the old field to-morrow.

As an intercity championship the game was all to the merry, but the backing behind the team was rather slim, the Doves ruling pin money favorites over the gang from the City of Churches, with few takers.

Both teams heard the end of the season calling and were willing to rush the games along that they might get back to the old fireside and relate stories of the fray which they had passed through during the long and arduous campaign.

The playing weather holding good caused the veterans and the new players to stretch themselves in the autumnal windup, and the fans got the benefit of seeing some mid-season diamond work and watching the bulletin board with the latest returns from the battlefields, where the pennant chasers were sweating blood, kept the entertainment alive.

DEPARTMENT CHIEFS WROTH

Incensed at what they term "unwarranted meddling" on the part of Mayor's Secretary James C. White and City Collector Charles R. Brown, several heads of city departments are to-day preparing to send a protest to Mayor Hibbard against further investigations o ftheir departments by two officials.

Secretary White and Collector Brown were assigned by the Mayor to investigate the various departments. The department heads, however, have not taken kindly to their probings.

The latest report from the Mayor's private finance commission alleges extravagant expenditure of money in the purchase of electrical supplies by the supply department and of beds for the Gallop's Island infectious hospital by the Health Department.

TRUST PROSECUTIONS SHOWN BY PRESIDENT

MAKES PUBLIC LETTER THAT SHOWS ADMINISTRATION'S RECORD FOR 1908.

By Boston American Leased Wire.

WASHINGTON, Sept. 29.—Supplemental to his reply to William Jennings Bryan relative to the trust prosecutions during his administration, President Roosevelt today made public a letter from John H. Marble, attorney for the Interstate Commerce Commission, in which that official reminds the President there are still other prosecutions which the President overlooked and which redound to the credit of the administration.

The letter which is issued at the White House as rather an additional answer to Mr. Bryan, is as follows:

"To the President:

"Referring to the letter addressed by you to Mr. Bryan, which appears in the papers this day:

Work of 1908 Omitted.

"That portion of your letter dealing with prosecutions under the act to regulate commerce seems not to include the work done during year 1908. The showing made by you is, therefore, even less impressive than present facts would warrant.

"So far as reports received by the division of prosecutions of this commission indicate, indictments for rebating have been found against railroad companies during the present year as follows:

"Southern Pacific Company, northern district of California.

"Southern Pacific Company, southern district of California, three indictments.

Railroad Prosecutions.

"Chespeake & Ohio Railway, eastern district of Virginia, three indictments.

"Illinois Central Railroad, northern district of Illinois.

"Chicago, Rock Island and Pacific Railway, northern district of Illinois.

"St. Louis, Iron Mountain and Southern Railroad, eastern district of Arkansas.

"Missouri Pacific Railway, eastern district of Arkansas.

"Illinois Terminal Railroad, southern district of Illinois.

"Missouri, Kansas and Texas Railway, western district of Missouri.

"St. Louis & San Francisco Railroad, eastern district of Missouri.

"Indictments against shippers receiving rebates have been returned as follows:

"Illinois Glass Company, southern district of Illinois.

"California Pine Box and Lumber Company, northern district of California.

"T. H. Bunch, eastern district of Arkansas.

"W. R. Johnston, eastern district of Virginia.

"Warner, Moore Company, eastern district of Virginia.

"In addition to the above, a number of indictments have been returned against various small shippers for misbilling.

"Indictments against traffic officials have been returned as follows:

"W. C. Smith, freight traffic manager, Missouri Pacific Railway, eastern district of Arkansas.

"A. P. Gilbert, assistant ge[illegible] freight agent, Chesapeake & Ohio Railway, eastern district of Virginia.

Fined for Rebates.

"In the western district of New York during the present year the Mutual Transit Company, a Lake boat line, was convicted of giving rebates and a fine of $5,000 imposed.

"In the northern district of Ohio the Toledo Ice and Coal Company pleaded guilty to a charge of receiving rebates and paid a fine of $3,000.

"In the western district of Michigan the Stearns Salt and Lumber Company pleaded guilty to a charge of receiving rebates and paid a fine of $20,000.

"In the southern district of New York the Central Vermont railway pleaded guilty to a charge of giving rebates and paid a fine of $1,000.

"During the present year, the packing house cases, referred to by you, have been decided by the Supreme Court, the conviction being sustained, the jurisdiction clause of the Elkins act being held constitutional and the law against rebating being otherwise materially strengthened.

"All the court decisions but three rendered during the year have served to strengthened the act, so far as it prohibits rebating. These decisions are the decisions rendered by Judge Grosscup in the Standard Oil case at Chicago, the decision rendered by Judge Dallas in the Camden Iron Works case at Philadelphia and the decision rendered by Judge Gray in the commodities clause case at Philadelphia.

"I am taking the liberty of addressing you with this information because it seems to me to be of importance that you should know all the work that is being done to make effective the prohibition of discrimination. Respectfully,

"JOHN H. MARBLE, Attorney,
"Interstate Commerce Commission."

COOLER, BUT COLD WAVE IS DELAYED

The cold wave which has chilled the West, and which was predicted here, is not to strike Boston yet awhile. That's to-day's edict from the official weather man.

To-day is about 10 degrees cooler than yesterday, the thermometer to-day registering 61. The most that can be expected is a drop to about 50 by to-morrow. On to-day's card is showers, with clearing westerly winds to-night and a decided drop in the humidity. After Wednesday, says the forecaster, the temperature will rise again, but the atmosphere will be clearer and more comfortable.

HERO GETS $25 AND MEDAL FOR RESCUING BOY

Others Who Risked Lives Are Rewarded by Massachusetts Humane Society.

BOSTON MEN ON THE LIST

James T. McCauley of No. 45 Newman street, South Boston, has been awarded a bronze medal and $25 by the Massachusetts Humane Society for the bravery he showed in saving the life of five-year-old Clyde Rafuse of Roxbury, who fell overboard from Harvard bridge on June 17. He had a hard struggle to reach shore with the child. A long line of cars was held up on the bridge while the passengers watched the rescue.

Assessor Patrick Fitzgerald of No. 60 High street, Southbridge, was given a silver medal for saving the life of Mrs. Birdie McGraw, who jumped into the Quinebaug river in May. Oliver K. P. Phinney of Providence, a New York, New Haven & Hartford engineer, received a bronze one for his rescue of a small boy in Mill river at Taunton.

Another bronze trophy was presented Edward J. Brougham of No. 57 West Sixth street, South Boston, who risked his life in a vain attempt to save a drowning man near the Broadway bridge. Edward L. McKendrew of No. 276 Princeton street, East Boston, saved little Nadine Bowman in the Back Bay Fens and got a bronze medal. Abraham L. Leguin, who aided him, was given a certificate.

SQUADRON TO ESCORT BRIDE OF ABRUZZI

Special Cable to Hearst's News Service.

ROME, Sept. 29.—A squadron of four cruisers from the Italian navy will escort the Duke and Duchess of the Abruzzi from New York to Italy after their marriage. It was tacitly confirmed to-day in court circles that the Duke will wed Miss Katherine Elkins, the American heiress in Washington, D. C., about the middle of November. The Duke has already secured a furlough from the navy and will leave Rome sometime in October.

BIGAMIST IN DEATH LEAP

NEW YORK, Sept. 29.—George von Der Schulenburg, a drug clerk, died in the Harlem Hospital early to-day, after escaping arrest on a charge of bigamy by throwing himself from a fourth-story window down an airshaft at No. 169 East One Hundred and Twenty-eight street.

The man had gone to the house to see his wife and beg her to return to their former home at No. 688 East One Hundred Thirty-ninth street. She left Von Der Schulenburg some weeks ago, after discovering, she says, that the man had another wife living, although he had said she was dead.

THE BANDANNAS TO PLAY BALL

Once a year, on October 1, the members of the Williams and Walker musical comedy hold a field day, no matter in what city they are playing. This year they happen to be in Boston "In Bandanna Land" at the Orpheum, and the two stars have arranged for a gala occasion at the American League grounds Thursday afternoon. There will be a series of sporting events for both the men and the women, and prizes will be awarded to the winners by Messrs. Williams and Walker. There will also be a baseball game between nines chosen from the men in the "Bandanna Land" company. They will be called "The Right Church" nine and the "Buddies," the former under the captaincy of Bert Williams and the "Buddies" under George W. Walker.

GREAT FLOODS SWEEPS INDIA

BOMBAY, India, Sept. 29.—Unprecedented rains have caused disastrous floods in Deccan. The river Musi, which flows through Hyderabad, has risen sixty feet, all the bridges have collapsed, and it is reported that thousands of native houses have been washed away.

The loss of life has been heavy. Corpses are strewn everywhere.

The native hospital at Hyderabad collapsed, and the occupants were buried in the ruins.

Fifteen inches of rain fell in thirty-six hours.

Brian in Uniform as Baseball Pitcher on Merry Widow Team

FURIOUS GALE SWEEPS COAST; YACHT WRECKED

Incoming vessels this morning brought reports of furious squalls which raged all along the New England coast, at times attaining cyclonic violence. The squalls struck the coast at 2 o'clock, but by 7 o'clock the storm had abated and there was not much sea. Seagoing vessels also reported fierce squalls during the past eight hours.

At City Point the Mistral, a small yacht belonging to the Columbia Yacht Club, was dashed on the runway of the City Point Yacht Club, and both runway and boat were seriously damaged.

Several small yachts and power boats were seriously damaged in Dorchester Bay and in the harbor.

H. S. SENIORS AT BOY'S FUNERAL

Funeral services were held this afternoon in the home of his parents, No. 38 Devon road, over the body of Samuel T. Parks, the Newton High School senior who was killed in an automobile accident in Lexington on Saturday last.

Practically all of his fellow pupils in the high school attended the services and several teachers were present. There were many floral tributes to his memory. The services were conducted by the Rev. A. S. Brown, formerly pastor of the Newton Centre Unitarian Church. The body was taken to Mount Auburn Cemetery for interment.

$16 FOR PICTURE OF FAIR EVELYN

NEW YORK, Sept. 29.—Sixteen dollars was the price paid for the much talked of portrait of Evelyn Thaw, seized by the Sheriff to satisfy an attachment obtained by Mme. Elise Hartwig, milliner, against the young woman for gowns and hats.

The sale was in the rotunda of the County Court House. There was a great crowd present, not to bid, but to see. The picture, a reproduction of Harrington Mann's portrait, is done in sepia. The auctioneer, Joseph P. Day, carried it in with enough wrappings about it to have preserved an Egyptian mummy.

It is said the purchaser was acting for the attorneys of Mme. Hartwig, who had instructed him to bid it in unless it brought a certain figure.

ASSISTANT TO HASKELL QUITS

GUTHRIE, Okla., Sept. 29.—John B. Doolin, appointed assistant by Governor Haskell when the Governor was made treasurer of the Democratic National Committee, has resigned and returned from Chicago to his home in Oklahoma.

BINVOLO RACING GOOD.

Binvolo, the three-year-old John Young is racing for Allen farm, is something of a trotter. Racing against aged horses last week he was timed three miles better than 2:10.

DONALD BRIAN PITCHES LAST GAME TO-DAY

Star Thespian Twirler Goes Up Against "The American Idea" Team.

FANNED "MIKE" DONLIN

Donald Brian, who has scored such a hit as Prince Danilo in "The Merry Widow" at the Tremont Theatre, makes his last appearance as a baseball player at 11 o'clock this morning at the American League grounds, where he occupies the pitcher's box with the crack "Merry Widow" baseball team in the game against "The American Idea" team.

Mr. Brian is one of the best ball players on the stage. He learned the game in this city when he was a South Boston youngster, and has always retained his interest in it, playing at every opportunity. Two years ago, in Chicago, while he was with "Forty-five Minutes from Broadway," Mr. Brian pitched a game against a team whose pitcher was "Mike" Donlin, the famous outfielder and captain of the New York Giants. Mr. Brian not only won his game, but twice struck out the hard-hitting Donlin.

Although Mr. Brian loves the game, he has decided to give it up in order to save all his vitality for his difficult role in "The Merry Widow." Prince Danilo is one of the most taxing parts physically that has been written. At the close of his performance every night Mr. Brian, though fit as a fiddle, is exhausted. It has been computed that he dances three-eighths of a mile at every performance. So in the future he will devote all his energies to "The Merry Widow." The team will line up this afternoon as follows: M. Barrett, c.; Donald Brian, p.; B. Cameron, 1b.; H. Shaw, 2b.; C. Lanigan, 3b.; George Shannon, s.s.; Edward Templeton, l.f.; George Ingersoll, c.f.; James Twitchell, r.f.

"The American Idea" team will not divulge the names of its players until the hour of the game.

FIND BODY OF MISSING MAN NEAR DOCKS

NEWBURYPORT, Sept. 29.—The body of John Butler, forty years old, a carpenter, who had been missing several days, was found floating in the water near the Atkinson Coal Company's docks to-day by three fishermen as they were putting off in a dory. Butler's body was evidently in the water some time before it was discovered by Gardner Lattime, Maynard Eaton and Clarence Lunt.

There was a deep cut on his skull and in his neck. Whether he was a victim of foul play, fell from the dock or was a suicide is not yet known. The police theory is that he was sitting on the wharf, lost his balance and sustained the injuries, as he fell a distance of forty feet to the water.

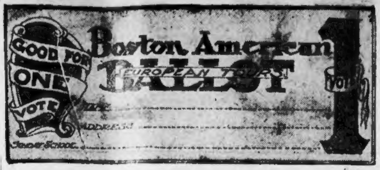

SUNDAY AMERICAN SPECIAL BALLOT

(Forward this to European Tour Editor.)

Name .... Address ....

Amount .... No. of Votes....................

SEND SUNDAY AMERICAN AS FOLLOWS:

How Many.	Name.	Address.
......	....	....
......	....	....
......	....	....
......	....	....

Newsdealer Desired....................

Address ....

WATCH SUNDAY AMERICAN FOR LIST OF EUROPEAN TOUR CANDIDATES

Watch next Sunday's BOSTON AMERICAN for a complete list of candidates entered up to next Saturday in the AMERICAN'S Free European Tour contest to determine the thirty-six most popular Sunday School teachers in Boston and suburbs.

You will be surprised at the SIZE OF THE LIST and the early activity of some of the candidates.

Also watch next Sunday's AMERICAN for pictures of a bevy of pretty young teachers who have entered, and especially for the picture of the young woman for whom the FIRST ballots were cast.

SHE IS A DORCHESTER GIRL.

She is well known and very popular. A small army of friends are working industriously for her, and they have sent word to the European Tour editor that she will show up prominently in the race as the contest progresses.

The standing of all contestants will be published in next Sunday's AMERICAN, as well as the names. Although the preliminary vote is not heavy, it shows that all of the candidates are hustling. Every one of them is anxious to win one of those FREE TOURS OF EUROPE. And everybody agrees that the prizes ARE WELL WORTH THE EFFORT.

There is still plenty of time to enter the contest and have your name included in the list of contestants on Sunday. A single ballot will start you.

NAMES AND BALLOTS FOR PUBLICATION SUNDAY SHOULD ALL BE IN BEFORE SATURDAY AT 4 P. M., at which hour the counting will begin.

Write to the European Tour editor for any information you desire. All communications will be promptly acknowledged.

ALL CANDIDATES, OR PROSPECTIVE CANDIDATES, SHOULD REMEMBER THAT DISTRICT No. 9 (Boston) INCLUDES DORCHESTER, SOUTH BOSTON, EAST BOSTON, JAMAICA PLAIN, ROXBURY and WEST ROXBURY, ALLSTON, BRIGHTON, CHARLESTOWN, ETC.

ONAIP, FAMOUS ORIENTAL WIZARD, AT THE FOOD FAIR

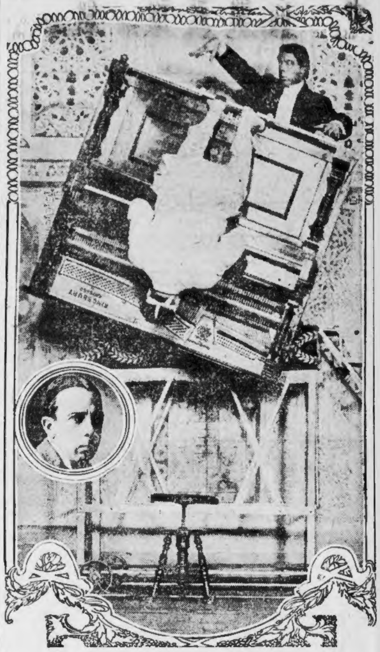

Visitors to-day at the big food fair of the Boston Retail Association were startled at the marvellous performances of Onaip, famous magician from the Orient.

Onaip is the star performer in the free vaudeville which is to be one of the continuous attractions at the food fair.

Onaip is a mystery, a musical mystery and a defiance of the law of gravitation.

There is something uncanny about this performance by Onaip. It is a common expression that music is "moving." The music (?) of some alleged pianists is extremely moving. It moves the audience right away.

But in this case the audience remains spellbound, while the piano, player and music do the moving. There's the rub. They "do move," as the old saying goes, and the audience sees it and yet can't believe it.

INJURED FOOTBALL STAR WILL RECOVER

NEW HAVEN, Ct., Sept. 29.—Lee Gilbert Warren of Piqua, Ohio, who went insane after the Yale football practice yesterday, was much improved to-day at the college infirmary. Dr. Hammond, the attending physician, said that Warren was fully out of danger and would be able to leave the infirmary before the end of the week.

LABOR NEWS

ALLIED PRINTING TRADES UNION LABEL COUNCIL BOSTON, MASS. 96

The American Federation of Labor has issued its call for the twenty-eighth annual convention which will open November 9 at Denver. The convention will continue in session until all business is completed.

Representation will be on the following basis: From national or international unions, one delegate for less than 4,000 members, two delegates for 4,000 or more, three delegates for 8,000 or more, four delegates for 16,000 or more, five delegates for 32,000 or more, six delegates for 64,000 or more; seven delegates for 128,000 or more and so on. From central bodies and State federations and from local trade unions not having national or international unions and from federal labor unions one delegate.

At a recent meeting Secretary Morrison of the American Federation of Labor made a report to the members of the executive board, covering the last eleven months, showing a balance on hand of $129,295. The receipts for the eleven months were $184,606, or $1,386 in excess of the expenditures. During this time, charters were issued to 216 subordinate organizations, three being for State and sixty-nine for central city federations.

LABOR NOTES.

Bricklayers' No. 3 have already begun arrangements for the biennial convention of the Bricklayers and Masons which will be held in Boston, January, 1919. Edward Roemer was chosen a member of the joint city committee of the Bricklayers and Masons and George K. Watson was elected delegate to the Boston Central Labor Union and the Building Trades section.

Max Biller and Max Benjamin, delegates to the convention of Women's Trade Union League Sunday, reported the proceedings at last night's meeting of Garment Workers' Union No. 1. The New England label agent will be in this district next month.

Steam Fitters' No. 22 last night voted unanimously to continue the Saturday half holidays. All members were reported working. Three non union shops were unionized during the past week.

International President Daniel J. Tobin leaves next Thursday morning for Indianapolis, the international headquarters.

Ship, Machinery and Derrick Riggers No. 10,315 will hold an important meeting next Thursday night at No. 19 Border street, East Boston on matters of trade importance.

New England Sheet Metal Workers will hold their semi-annual convention in Franklin Hall, Worcester, the last Sunday in October. President Bradford of Hartford No. 77, will preside.

Vice-President P. J. Thornton was elected President last night by Stationary Firemen No. 3, to fill the vacancy caused by the resignation of Michael Murphy. Michael Lyons was elected vice-president. President Thornton was elected delegate to the State Branch convention of the A. F. of L. which opens in Lowell, October 12.

Carpenters No. 33 received a financial report of the standing of the United Brotherhood of Carpenters and Joiners of America last night from Daniel H. Deegan, their representative to the convention that began its sessions last Tuesday at Salt Lake City. The balance of cash on hand is $341,065.39.

Carpenters District Council will hold an important meeting next Thursday night at No. 30 Hanover street, where it is expected that changes may be proposed in the working agreement with the Master Builders' Association.

John J. Barry, international president of the Theatrical Stage Employes Alliance, left this morning for Philadelphia to resume work in adjusting local trade matters there.

MEETINGS TO-NIGHT.

Hoisting and Portable Engineers No. 4, at No. 386 Harrison avenue.

East Boston Carpenters No. 21, at No. 18 Decatur street.

Dorchester Carpenters No. 386, at Music Hall, Field's Corner.

Carpenters No. 1,086, floor layers, at No. 30 Hanover street.

Cloth Hat and Cap Makers No. 7, at No. 724 Washington street.

Painters No. 11, at Dexter Hall, No. 987 Washington street.

Custom Tailors, at No. 164 Canal street.

IRRIGATION EXPERTS MEET

ALBUQUERQUE, N. M., Sept. 29.—The sixteenth National Irrigation Congress opened here to-day with an enthusiastic number of delegates present, principally drawn from those sections of the West which depend upon an unnatural water supply. In the course of the business the question of natural resources was touched upon, and it was universally agreed that the government ought to utilize every means within its power to conserve the minerals, forests and other natural resources of the land.

When F. C. Goudy delivered his address he dwelt at length upon the question of natural resource wealth.

KNOCKED DOWN AND INJURED

Mrs. Ella M. Clark, employed in the office of her brother-in-law, Clerk Louis A. Cook of the Norfolk Superior Court, was knocked down and injured in Memorial square, Dedham, to-day by a horse owned and driven by Otis Withington, a carpenter and builder.

Policeman Maurice Brown jumped into John O'Neil's carriage and pursued Withington. He overtook him about one hundred yards from the scene of the accident and took him into custody. Mrs. Clark had her head badly bruised and is suffering from the shock.

We Sell Only Hats

Direct from the factory; that's one reason why we can offer a better hat for TWO DOLLARS than the other fellow.

$2 No More

$2 No Less

From Maker to Wearer.

All styles in the latest shades for Fall wear.

Danbury Hat Co.

9 Bromfield Street.

THE DAYLIGHT STORE

GILCHRIST CO

BOSTON'S FASTEST GROWING DEP'T STORE

WASHINGTON AND WINTER STREETS

REMARKABLE LOW PRICES ON NEW

Draperies, Rugs and Upholsterings

If your home is lacking in coziness and cheerfulness, and you know it isn't furniture or carpets—perhaps it's curtains, rugs, or a bit of new upholstery—here's splendid opportunities to save a few dollars.

3000 Pairs Fine Muslin Draperies

Made up specially to our order, in regular width and length, finished with cluster of five tucks; full ruffle; wide hemstitched hem on ruffle; regular price 75c pair. Sale price 50c

Cluny Lace Curtains, in white and arab. Worth $2.50 pair. Sale Price......... 1.95
$3.00 Cluny Lace Curtains.............. 2.69
$3.50 Cluny Lace Curtains.............. 2.95
$5.00 Cluny Lace Curtains.............. 3.95
$6.00 Cluny Lace Curtains.............. 4.95

Lacet Arabian Lace Curtains, heavy work on cable net. Value $4.00 and $5.00. Sale Price, per pair.................... 3.00, 3.98

Renaissance and Arabian Lace Curtains. Values $6.50-$8.00. Sale Price, per pair...... 5.00, 6.50, 7.50

Bobbinet Lace Curtains, made up with wide edge and insertion on good cable net, in white and arab. Sale Price, per pair.. 2.50

Dainty Net Curtains, Renaissance effects. Sale Price, per pair.................. 1.50

Muslin Draperies. Worth from $1.15 to $1.50. Sale Price, per pair.............. 95c

Scotch Lace Curtains. New novelty effects, at 1.00, 1.25, 1.69, 2.00

Ecru Madras (Imported). Sale price, 25¢, 35¢, 45¢

Colored Madras. Sale Price, per yard, 50¢, 75¢, 1.00

Casement Cloth, the new material for window draperies. Sale Price, per yard.... 25c

Opaque Window Shades, complete, ready to hang (all colors).................... 25c

Curtain Muslins, in dots, stripes and figures. Sale Price, per yard..........12½¢, 15¢, 20¢, 25¢

Tapestry Brussels Rugs, 9x12 feet, at 15.00, 18.50, 19.50

Wilton Velvet Rugs, very heavy quality, 9x12 feet. Sale Price............... 22.50

Wool Art Squares (according to size). Sale Price.. 4.50 to 8.50

Couch Covers. Sale Price.................. 2.95

Couch Covers, 60 inch...Value $2.50. Sale Price 1.95

Plain Colored Portieres. Value $7.50. Sale Price........................ 5.00

French Velour Portieres. Worth $40.00. Sale Price........................ 32.50

Double Stamps In ALL Departments ALL DAY Wednesday

TOOT! TOOT!

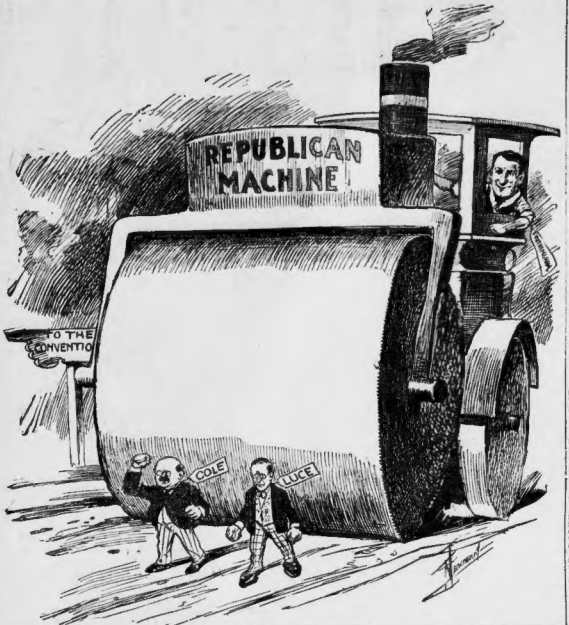

MACHINE CHIEFS BACK FROTHINGHAM TO WIN

LUCE FOLLOWING TO BE SWUNG AGAINST COLE IN CONVENTION.

That the Republican State machine is making every effort to have Frothingham named for Lieutenant-Governor in the Symphony Hall convention on Saturday was the frank admission to-day of almost everybody connected with the three-cornered contest. At the present hour, it was said, Robert Luce of Somerville, who will have at least 5000 votes in the convention, could regore the last doubt from the minds of Frothingham men. Luce could deliver his support to Frothingham. It is not believed he could deliver much of it to Cole, when the temperance folk have attacked some of his section of material for the committee on Liquor Laws.

A fine young story came down to-day from Springfield, via the Springfield Union of that city, proposing Colonel A. T. Goetting as a splendid man to dark horse. The union described how the convention might be stampeded for Goetting and outlined a "spoke of a mysterious plan" to that end.

Folks who took the pains to inquire at the rooms of the Republican State committee learned that Colonel Goetting is a music publisher in Springfield. Once upon a time, the historians said, the Senators let Colonel Goetting play at being chairman of the Republican State committee for a time. Colonel Goetting got the idea at that time that he was really running the job, and under that impression was a candidate for the Lieutenant-Governorship nomination at the very moment when the machine planned to hand it to Eben S. Draper.

Mr. Draper won, and Goetting hadn't been heard from again until to-day.

The best judgment of everybody who was on the job to-day was that former Speaker Louis A. Frothingham will be named for Lieutenant-Governor on Saturday on the first or second ballot. The combination will be Frothingham-Luce rather than Cole-Luce.

It is John N. Cole, boss of the Cole machine, against Frothingham, protege of the State machine. The allies of the gent in charge of the road roller are Henry Cabot Lodge.

HOUSE ROBBED, MRS. PIERCE IS SUED FOR LOSS

NEW YORK, Sept. 29.—Astonishing depredations by burglars have resulted in Mrs. "Tom" Pierce, society woman and prominent in Boston and on Long Island as a cross-country rider, being sued by Patrick Jones for $500.

Mr. Jones has a ranch in Texas upon which he spends his Winters. Most of his Summers are spent at Hempstead. Mrs. Pierce loaned the Jones cottage, furnished. She closed it before her lease was up and went to Virginia.

Burglars got in and ransacked the place. They took everything portable, including the kitchen stove. The place was a wreck. All Mr. Jones and his family had to keep house with when he arrived this year could have been put in a small bedroom. There was not a bed nor a carpet left.

Mrs. Pierce said it was not her fault. Mr. Jones's bill for new furniture was $1,000. He came to the conclusion that as he had bought new furniture, he would sue for only half this sum. Mrs. Pierce, however, was in Massachusetts. Last week she came into the State to attend the Minoola Horse Show and the papers in the suit were served.

The burglars who looted the place were caught and sent to prison, but this did not result in the recovery of the furniture.

BROKER GAVE $7,000 AUTO TO ACTRESS

"It's Nobody's Business What Mr. Brown Gives Me," Declares Edna Wallace Hopper.

NEW YORK, Sept. 29.—"It's nobody's business what present Mr. Brown gives me," says Edna Wallace Hopper, the actress, in speaking of the $7,000 auto which was presented her by her fiance, A. O. Brown, head of the brokerage firm whose financial methods are now the subject of a searching probe by Receiver Littlefield and the federal bankruptcy commissioner.

Brown and the other four members of the firm are now under criminal charge of larceny, preferred by Mrs. Ellen S. Abernethy. They have been "mugged" and measured for the Hoguet Gallery, and are awaiting trial under the larceny charge, in addition to facing their bankruptcy case heralded by the Federal courts.

Admission was wrung from Brown, it is said, by the senior partner, yesterday, that he had given the automobile to Miss Hopper.

"What became of the $7,000 auto you bought last March?" asked Receiver Littlefield.

"I gave it away last March."

"To whom?"

"Miss Hopper."

The "Miss Hopper" evasively alluded to by Brown is Miss Edna Wallace Hopper. The actress admits it herself. She is engaged to Brown.

But They Will Wed.

"The failure of Mr. Brown's firm will not affect our wedding plans," she says. "I am engaged to marry Mr. Brown, but the wedding date has not been set yet. I did get a $7,000 auto from him. I still have it. And it is nobody's business what presents Mr. Brown makes me.

"I don't see anything remarkable in a gentleman giving a lady a motor-car. It was perfectly natural for him to do so."

The creditors of the defunct brokerage firm and the receiver who are trying to find out what became of the firm's cash can take the declaration of Miss Hopper that she "still has the auto" for what comfort they can extract from it.

The hearing also brought out further auto-giving habits that the members of the firm had. Edward F. Buchanan of the firm admitted he had given a car to George R. Hunt, Jr.

This was brought out during questions from the receiver about a $5,000 note of Hunt's that Buchanan had. The receiver was trying to find out if that note couldn't be collected, so that the creditors of the firm could benefit by it.

"Mr. Hunt declares," said the receiver, "that he does not owe you anything that you told him the note was satisfied and that you gave him an automobile the next day."

"No," said Buchanan, "the note was never paid."

"Never satisfied by services rendered?" asked Receiver Littlefield.

"No."

"How about the automobile?" asked the receiver.

Loaned $120,000 Bonds.

"Oh," replied Buchanan carelessly, "I had an automobile and Hunt liked it and I said to him: 'Just take it along.'"

Lewis Ginter Young, the youngest member of the firm, was trying to explain about $120,000 worth of American Tobacco bonds which his mother lent Brown the day of the failure of the firm. Young's answers did not satisfy Attorney Hays, the receiver's counsel, and Hays remarked that he thought the witness was prevaricating.

Edward Lauterbach, counsel for the defence, didn't like Hays's words, and said:

"I object to this sort of comment. The prisoner—"

He was stopped in some confusion in having alluded to his client in such tactless manner, while everyone in the room laughed, except the four defendants present.

FRANKLIN UNION CLASSES START

The Franklin Union opened its doors last evening for school work and will continue until March 25. Everyone of the eight classes registered a full quota, in all about 800 pupils.

The session has been divided into two terms, the first ending on December 23 and the second term beginning on January 4. Classes will be held on Monday, Wednesday and Thursday evenings from 7:30 to 9:30, except on legal holidays and the Wednesday before Thanksgiving day.

The school administration is in charge of Walter B. Russell, director.

KERN TRIES TO HUSH LOSS OF BIG FOUR PASS

CONNERSVILLE, Ind., Sept. 29.—Did or did not John W. Kern, Democratic nominee for the Vice-Presidency, who on the stump has been urging the defeat of his Republican opponent, James Schoolcraft Sherman, on the plea that Sherman is a friend of the corporations, lose an annual pass over the Big Four Railroad at the free fair here recently?

Mr. Kern says that he did have a Big Four pass, sent to him to go to Winchester, Ind., to defend the railroad in a damage suit. He added that he had not had occasion to use it and did not know if it had been lost. Also, he said he did not know it was an annual pass, if it was.

"When Mr. Kern was here at the Free Fair," said E. W. Tatman, editor of the Daily News here, to-day, "he lost a pocketbook and spoke of his loss to several men. A reporter was sent out and the book was found. It was of red leather, with Mr. Kern's name in gilt, and in it was a pass issued by the Big Four Railroad Company to John W. Kern, good until December 31, 1908."

A railroad officer, asked how Mr. Kern had a pass when the Federal law was so stringent on the subject, said Mr. Kern was the company's regularly employed attorney, and therefore could be given transportation.

It was an interesting discovery that Mr. Kern, making denunciatory speeches against aggregate corporate wealth, should be the paid attorney of one of the biggest railway corporations in the world. If he is not now such an employe, then the railway has violated the law by permitting him to ride free over its lines.

HARRIMAN IN BOSTON TO HAVE BACK TREATED

E. H. Harriman, the railroad magnate, is having a skilled specialist in Boston treat him for stiffness of the back.

He came to Boston Sunday in one of his own special trains, hired an automobile at the South Station and went directly to the office of Dr. R. W. Lovett at No. 234 Marlboro street.

Dr. Lovett's specialty is orthopedic surgery, a branch of plastic surgery, and relates to the correcting or preventing deformity of any part of the body.

Mr. Harriman has a stiff back, and while it is not dangerous, it is by no means comfortable for the great capitalist to be bothered as he has been during the past few months.

Sunday's visit to Dr. Lovett was by no means Mr. Harriman's first. He has slid quietly into Boston by means of his special train and an automobile a number of times previous to this. Each time he has visited the Back Bay orthopedic surgeon.

COL. STEWART'S SON APPOINTED TO ARMY

WASHINGTON, Sept. 29.—Frederick Warren Stewart of the city, son of Colonel P. G. Stewart, who has been assigned to the ungarrisoned post at Fort Grant, Ariz., is one of the 91 persons appointed from civil life as second lieutenants in the army. Young Stewart will join the field artillery.

RUSHING 85 MILES AN HOUR TO REACH WIFE

NEW YORK, Sept. 29.—On the fastest long-distance train that ever traveled over an American railroad, Frederic Thompson is speeding to Chicago to the sick bed of his wife, Mabel Taliaferro.

At 1 o'clock yesterday morning Mr. Thompson was notified of the fact that Miss Taliaferro was so ill that she could not appear at the Illinois theatre in the Sunday night performance of "Polly of the Circus." He was in Philadelphia, where for the last week he has been rehearsing the Victor Herbert-Harry B. Smith musical comedy, "Little Nemo."

He immediately caught the first train to New York, and over the telephone made arrangements with Vice-President Charles F. Daly of the New York Central to make a record dash to Chicago in seven hours, two hours less than the time of the Twentieth Century Limited.

On this short notice it was impossible to make up a special train in this city, so Mr. Thompson was forced to take the Empire State express as far as Buffalo. There he was met by a special train consisting of one Pullman car and the fastest passenger engine on the Lake Shore railroad. By direct orders from the officials of the railroad the track was cleared and instructions were given to the engineer to make the best possible speed to Chicago.

"Never in the history of railroading," said Vice-President Daly, "has a train been shot over the rails at such terrific speed as is being made by Mr. Thompson's special. From Buffalo to Chicago Mr. Thompson will travel at an average rate of eighty-five miles. I have given instructions to have bulletins of Mrs. Thompson's condition telephoned from Chicago to my office hourly, and whenever Mr. Thompson's train makes a stop he will be apprised of the exact state of her health."

OLD TIMERS ON DIAMOND

Melrose is to have an old-timers baseball game Saturday afternoon at Melrose Common when George R. Bliss, ex-president of the Massachusetts Senate, Edward E. Bith, E. W. Bailey, city engineer of Somerville, and other notables will take part. The Melrose Baseball Club will oppose the former stars and the proceeds from the game will be given to the Melrose Hospital.

WRIGHT MAKES NEW RECORDS

LE MANS, Sept. 29.—Wilbur Wright, the American aeroplanist, continues to make record flights and during the last twenty-four hours has added two new marks to his list in three trials. On the first flight he was unaccompanied and remained in the air 1 hour 7 minutes 14 4-5 seconds, covering about thirty miles.

On the second flight he was accompanied by the aeroplanist Tissandier and he succeeded in beating the record for a flight with a passenger by remaining up 11 minutes 32 2-5 seconds.

His previous flight with a passenger was made last Friday, when he remained in the air 9 minutes 18 1-5 seconds at a height of fifty feet.

Count de Lambert was his passenger on the third trip, when he covered about three and one-half miles in 6 minutes 15 seconds.

TRINITY

We are in receipt of what we consider reliable inside information to the effect that TRINITY is due for a rise of at least twenty points. We shall be pleased to buy this stock for you on our special

10 Monthly Installment Plan

allowing you, any dividend that may be declared while you are paying for your shares.

On this special installment plan we can take the right to sell at any time.

We also buy on our SPECIAL 10 MONTHLY INSTALLMENT PLAN.

Amalgamated	Pond Lil Copper
Howell and Little	Wabash
American Smelter	Tobacco
American Woolen	Goldfield Boston
Reading	Amer. Sm.
Pennsylvania RR	Nevada Consolidated
Rock Island	Bay State Gas
Sugar	Utah Copper
and all other listed stock.	

Send for full particulars.

Inter-Trust Security Co.
7 Water St., Boston, Mass.
(Send for mining review, free.)

Houghton & Dutton Co.

If you're in any Case
NEW ENGLAND'S GREAT CASH HOUSE

Double Stamps Wednesday

79c Waists 45c

Inexpensive Lawn Waists, very pretty, front of lace and hamburg. A 79c value, marked for Wednesday at only

45c

1.50 Waists 1.00

New Lawn and Lingerie Waists, 8 styles, either long or short sleeve, elaborately trimmed, every waist worth 1.50. Specially priced at

1.00

7.50 Plaid Waists $5

No wardrobe complete without a plaid waist. Fancy plaid waists of fine chiffon silk, daintily finished, new directoire sleeve. A 7.50 value, our special price

5.00

2.95 Net Waists 1.98

Net Waists, like cut, silk lined throughout, a dressy waist, fancy yoke of Persian lace. A 2.95 value, specially priced at

1.98

5.00 Silk Waists 2.98

One hundred more of these fancy silk waists, dainty lace yoke, made in our own workshop, in black only. A 5.00 value, specially priced at

2.98

2.48 Waists 1.50

One of the pretty waists we are showing at 1.50, of fine batiste, trimmed with Venice lace, long sleeve, two rows of insertion, high collar. 2.48 value,

1.50

98c Sweaters 50c

Sweater sensation, ladies' coat sweater, mannish weave, in gray only. While they last, limit 2 to a customer. No mail orders.

50c

2.95 Sweaters 1.98

Ladies' Coat Sweaters, in all the desirable colors, some have fancy border, good heavy weight, would sell for 2.95. Wednesday, special,

1.98

Double Stamp Specials for Boys and Girls

Children's Woolen Jumper Dresses

Made in princess style, trimmed with piping of silk, and fancy buttons to match, sizes 6 to 14 yrs. Price

4.98

Children's Woolen and Cashmere Dresses

In plaids and plain colors, trimmed with braid and fancy buttons, sizes 6 to 14. Price

1.98

Children's Sweaters

Girls' Sweaters in gray, trimmed with red, V neck and Norfolk style, sizes 8 to 12 years. Wednesday

49c

Children's Coats

In a good assortment of mixtures, trimmed with velvet and braid, patch pockets and fancy buttons. Special for Wednesday

1.98

A Large Variety of Children's Coats

In pretty checks and plain colors, trimmed with fancy braids and lined with sateen lining, sizes 2 to 6. Price

2.98

Boys' Fall Suit Special

500 Boys' 2-Piece Suits, fine variety of blue cheviots in pencil stripes, sizes 7 to 16. These suits would be considered good value at $2.50. Double Stamp Special,

1.39

150 Boys' Reefers

In blue and gray cheviots, sizes 3 to 10. Just the coat for the boy to wear right now, and one we can guarantee in every way, 3.00 value. Wednesday

1.85

1000 Pairs of Boys' Knee Pants

In a fine variety of fancy cheviots, sizes 4 to 16, values up to 49c. For Wednesday

25c

Young Men's Long Pants Suits

Sizes 15 to 20, in black cheviots and fancy mixtures. These suits are a great value at 8.50. A great Double Stamp Bargain at

5.98

300 Pairs of Men's Trousers

In a beautiful assortment of patterns; also a great variety of black cheviots. Actually worth 2.50. A great Double Stamp special

1.49

101 STYLES

Sunshine
From The Bakery with A Thousand Windows
Biscuits
TRADE MARK

Please Compare Them

After 70 years of experience, we know how to make good biscuits. But we can't tell their goodness in words.

They come from the world's finest bakery—from white tile ovens, surrounded by sunlight and air. That may suggest their daintiness.

But compare them with common biscuits. Let the biscuits themselves tell you how good they are.

Sodaettes—5c

Please try these soda crackers, as a sample of the "Sunshine" brands. They will do more to convince you than anything we can say.

Put up in triple-seal packages. If you like them better than any crackers you know, get the "Sunshines" always.

Austin Biscuit Company, Boston.

NOTABLES ON WINIFREDIAN

The Leyland liner Winifredian arrived to-day from Liverpool with ninety-seven saloon passengers aboard, most of whom are residents of Greater Boston. Among them were Professor J. H. Lamman of Harvard, who has been attending international conventions of scholars at Berlin and Copenhagen, and visiting Professor Grenfell at Oxford. Other passengers were Edgar Crocker, a state street broker; Richard F. Whitney and family of Norwood, who were welcomed at the pier by Mr. B. F. Cheney and wife, who was known on the stage as Julia Arthur; L. H. Plympton, home from a tour of the Balkan states; and Mrs. Charles Talbot, widow of the late British consul. She lives in Brookline.

LODGE JOINS STUMP FORCE

The first big opening gun of the Republican State campaign after the State convention of Saturday next, will be the rally on the evening of October 6, at the city auditorium in Melrose. The speakers will be Senator Henry Cabot Lodge, Lieutenant-Governor Eben S. Draper, Louis A. Frothingham, Chairman George H. Daly of the State Committee and E. Mark Sullivan, assistant United States District Attorney.

500 MEMBERS' SAMPLES Cloaks and Suits AT RETAIL.

Means finest workmanship and materials at

⅓ TO ½ REGULAR PRICES

504 Washington Street, ARCADE BUILDING, ROOM 7
(Next Door to Masten's Restaurant.)

Bryan, Chameleon Candidate, Says New Party Leader

HISGEN DECLARES DEMOCRATIC STANDARD-BEARER IS EXPERT "BACK-SCRATCHER."

SALT LAKE CITY, Utah, Sept. 29.—Asserting that Bryan is pressing down upon the brow of the people "a crown of thorns" and that he is sacrificing them upon the "golden cross" of his own ambition, Thomas L. Hisgen, Independence party candidate for President, made a stirring address to a large audience last night at Salt Palace.

He pictured Bryan as a chameleon candidate, who changed his colors to accommodate his surroundings and desires.

"Bryan turned white as a silver advocate, believe me the supporters of gold bug, and now he is the color of Standard Oil," said the famous Oil Trust fighter.

Hisgen Shows His Reason.

Mr. Hisgen in the course of his address said:

"Men who want a change in the conditions that prevail in this country will throw away their votes if they cast them for either of the candidates of the old parties. That seems a strong assertion to make, but I believe it to be absolutely true and I'll give you my reasons.

"We formed the Independence party because it was found that the two old parties had fallen under the dominion of the same power—of the trusts. Neither of the old parties stands for the people. The Republican party never made much pretense of doing so, but the Democratic party has lived because of the claim.

To Restore Government to People.

"The rights of the people has always been the slogan of the followers of Jefferson and of Tilden. If the Democratic party leaders had remained true to the people, if they had not played politics for their own private ends, then there would not have been a field for a new party such as we have formed, and such a party would not be in existence. The Independence party proposes to do what the Democratic party was meant to do and what it should have done long ago—restore the government to the people.

"Since our campaign began it will be acknowledged that we have stirred up the political hornet's nest, and some of the prominent members of both parties, we had come to believe that they were immune, have been pretty badly stung.

Accused Men Surrendered.

"William Randolph Hearst, the founder of the Independence party, avowed that Senator Foraker was a tool of the Standard Oil Trust, and the Senator has thrown up his hands and surrendered. Governor Haskell, the treasurer of the National Democratic Committee, and one of Bryan's closest friends, was charged with being a friend of the Standard Oil Trust, and Mr. Haskell gave up without a struggle. Thus, to the layman, the Independence party has been in the national fight it has unexpectedness values similar to those of the old parties ever has.

"That is the kind of party we ask you to support. We are proud to have a man like Mr. Hearst behind this party, because everybody knows anything about the people and things in the United States knows that no trust can buy him or bully him.

"Vote for Taft and you vote for the party of Archbold, of the Standard Oil Trust; Dupont, of the Powder Trust; Sherman, of the Ice Trust; you vote for that made the trusts and the party that is maintaining the trusts.

"Vote for Taft and you vote for a banking system that will again precipitate the panic through which the country has passed; a banking system that has delivered men to monopolize the money of the country, controls its issues and compels people by charging them exorbitant rates of interest.

"If you want that sort of government you should vote for Taft."

Bryan as a Chameleon.

"But I am bound to say that you would get the same thing if you voted for Bryan. Did you ever see a chameleon? It is a kind of lizard which changes its color in accordance with the surroundings in which it is placed. Bryan is a champion chameleon candidate of the country.

"He turned white in 1896 and 1900 and stood for silver. He switched to yellow in 1904, and stood for Parker, the Gold Bug. Now he is of the complexion to curry favor to the Rockefeller hue.

"The chameleon can not change his skin nor the leopard his spots, but Bryan is neither a chameleon nor a leopard. The great American people are now engaged in the greatest guessing contest of the age. They are trying to figure out what color Bryan will turn next.

"My friends, we are not only a destructive, but a constructive party. We not only show up the leaders of the old parties are wrong and should be destroyed, but we propose something by which the people can rule. Bryan used to stand for those things before he pressed down upon the brow of the people a crown of thorns and sacrificed them upon the golden cross of his ambition.

Bryan a "Back-Scratcher."

"Bryan has now become an adept in the political game of back scratching. He got into it in 1904 when he surrendered to the Parker gold bugs. You remember at the time they told him, and well acted yours in 1896. And Bryan did it and now the Parker gang are scratching his back.

"Bryan took a little further in the political game when he called in Mr. Hearst in New York and made the proposition that if Hearst scratched his back this year he would perform the same service for him in 1912 But Hearst told him that his back wasn't itchy, and that he did not like the new game anyhow.

"Read our platform and vote to build up a party that can't be bought or bullied. If you do this you will be doing more for the good of your country than if you vote for either of the candidates of the old parties."

TAFT FULL OF FIGHT, ATTACKS BRYAN AS POLITICAL "QUACK"

FARGO, N. D., Sept. 29.—William H. Taft was accompanied by a reception on his tour here to-day and last night, but was given one of the biggest receptions of the campaign at a monster barbeque here. His speeches were short, but full of ginger and in criticism of Mr. Bryan, whom he denominated a physician with nostrums and panaceas for the cure of every organic disease.

REPORT REPEATED THAT ROOSEVELT IS TO TAKE STUMP

WASHINGTON, Sept. 29.—The report was again circulated last night that President Roosevelt is to take the stump for Taft.

It is said that the favorable reception of his letter to Bryan has led him to decide upon. The same report was circulated some time ago, but vigorously denied at the time.

The President, it is said now, believes that a few speeches from him will remove the present doubtful stage of the campaign and clinch it for Taft.

Send to Dr. Kilmer & Co., Binghamton, N. Y., for a sample bottle of Swamp-Root, free by mail—it will convince anyone. You will also receive a booklet of valuable information, telling all about the kidneys. When writing be sure and mention the Boston American.

Secretary Loeb said last night:

"Nothing has been decided so far. I can say nothing about it.

RIDDER WANTS $5,000 EACH FROM 500 DEMOCRATS

NEW YORK, Sept. 29.—Herman Ridder, the banker of the national Democratic committee, has issued a call for 500 persons to contribute $5,000 each to the Democratic campaign fund.

He says he thinks there are that many Democrats in the country who will be willing to contribute that amount each, and who are going to give them a chance to do so.

BINGHAM IS STILL FIRM IN DECLINING THE NOMINATION

CONCORD, N. H., Sept. 29.—Supreme Court Justice George H. Bingham still declines every offer of and solicitation of indorsement to accept the Democratic nomination for Governor.

He has refused to consider the offer of Josiah Carpenter, the Manchester millionaire and former police commissioner, to pay the legitimate expenses of the campaign and passively allow the State to elect Bolton.

He declined to listen to Judge James W. Bouton of Concord, who stands by his friend, despite the assurances of Judge Remick that he urges Republican support from all parts of the State.

He will not consider the aid of Taft. Bingham clubs that are ready to announce themselves in different parts of the State as soon as he says he will be a candidate.

OUR GOVERNMENT

MRS. SILSBY TO PLEAD ACCIDENTAL SHOOTING

TO CLAIM REVOLVER WAS DISCHARGED WHILE SHE AND CHILDS WERE STRUGGLING.

"Accidental shooting" will be the defence set up for Mrs. Rose A. Silsby of Waltham, who is charged with the murder of Clinton E. Childs of Boston, according to the latest information obtainable on the case.

It is claimed that the first reports of the death of Childs were erroneous and that Mrs. Silsby did not shoot him while he was trying to abduct her 16-year-old daughter Frances's room, but that the weapon was accidentally discharged while Mrs. Silsby and Childs were struggling for its possession on the fatal night.

While Mrs. Silsby is being defended by Solicitor Thomas F. Carey of Waltham, is not publicly known that Attorney Carey is defending his fair client before the trial which will begin in July, and the Childs' theory is now being developed, with a view to the preparation of the defence.

According to this new light on the case, Mrs. Silsby rushed to the revolver after Childs from his effort to go into the daughter's room, and in the fight, in fear for her daughter, thought of the big Colt's revolver which Conductor Freight Conductor Eben Silsby, had happened to leave at home that particular night. She started for the revolver. So did Childs. A struggle ensued over the weapon. In the encounter the revolver was discharged and Childs was fatally wounded.

It was by merest chance, it seems, that the revolver was in the house at all. Mr. Silsby carried the weapon on his night runs on the Fitchburg division freights on account of the tramps along the track and for personal vigilance on the road.

The night of the shooting, last Wednesday, he brought the revolver home with him as usual and had even laid it on a table, ready to take with him, but when he went out. But he forgot it, say Silsby, was in heartbreak over the wreck of his home, bemoans strongly his neglect to take the revolver with him that night.

"If I had only taken the gun along with me that night," he says, "this never would have happened."

Mrs. Silsby is in such a state of collapse in her cell in the "Murderess' Row" at Cambridge jail that grave fear is felt for her.

Sheriff Fairbairn says:

"She is naturally a high-strung, nervous woman, and the memory of the shooting and the subsequent confinement in jail are telling on her."

MELLEN CALLS FOR BOOST IN TICKET RATES

The price of transportation on the New York, New Haven & Hartford railroad is not to be increased, says President Charles Sanger Mellen, "unless."

Mellen's "unless" is "unless labor and those controlling the price of materials share the necessary liquidation."

This intimation of a coming boost in freight rates and the price of railroad tickets, if New Haven employes will not submit to a cut down, comes in the annual report of the New Haven board of directors for the year ending on June 30 last. The report, signed by Mr. Mellen, shows that the New Haven earned a 6 per cent. dividend and paid 8 per cent., procuring a deficit of $2,116,092, as compared with a surplus over the 8 per cent. dividend last year of $1,984,653.

Although the report purports to be a "general statement of the affairs" of the New Haven for the year, it is absolutely silent on the disastrous merger fight in the Massachusetts Legislature of 1908 and equally mum concerning subsequent happenings before the Supreme Court of Massachusetts.

Operating revenues for the year amounted to $53,051,047, as compared with $57,157,836 in the previous fiscal year. Operating expenses $38,213,557, compared with $37,-850,004. The net operating revenue was $14,835,590, as compared with $17,153,832 in the previous year. After the payment of all fixed charges and adding income from other sources, the net income applicable to dividends was $5,260,569, as compared with $8,803,041 the previous year.

The company has in its treasury, cash on hand and in banks, $23,153,276. The debt increased during the year $27,541,876, due chiefly to the issue of 8 per cent. convertible debentures. The stock of the company outstanding in the hands of the public is $97,805,700, and there is stock at par in the treasury to the amount of $23,-982,400.

THINK HARVARD MAN IS DROWNED

Robert Lincoln Clark, who recently completed his first year in the Harvard Law School, and who lives in New York, is believed to have been drowned in Lake Geneva, Switzerland, Saturday he went to St. Gingolph and took a boat ride with the intention of swimming in the beautiful lake. The boat with his clothes drifted ashore at Vevey, and although search has been made for the body no trace can be found.

RIDDER WILL 'EXPLAIN' TO UNION LABOR

NEW YORK, Sept. 29.—Herman Ridder, successor to Haskell as treasurer of the Democratic National Committee, did not grant the demand of the Central Federated Union of New York when called upon by the committee yesterday. Instead, Mr. Ridder declared that he would appear before the Central Federated Union at its meeting next Sunday to discuss publicly all they desire to know.

In the face of all this letter to the Central Federated Union, in which he told that body to "mind its own business," Mr. Ridder issued a statement yesterday, declaring that he is now a friend to union labor and has been for years.

The statement seems in remarkable contrast to an order issued by Samuel Gompers, president of the American Federation of Labor, through whom Mr. Ridder still now he expected to obtain the contributions of union workingmen to the Democratic campaign fund.

In that order Mr. Gompers endorsed a strike of the German Typographic No. 1 against the New York Staats Zeitung when Mr. Ridder was its business manager and co-partner with Oswald Ottendorfer, and refused to permit a newspaper by union readers because Ridder refused to unionize the plant.

Mr. Ridder was found at the headquarters of the Democratic National Committee in the Hoffman House yesterday after his reception of the union committee. He was in a jovial mood. This is the way he referred to the demands from the federated union:

"I have met the committee from the Central Federated Union," he said, "and discussed briefly the request for an interview relative to the reinstatement of the former employe of my paper, Emil Sander. I see that I am under fire as treasurer of the campaign for the Democratic party. I always fight in the open. I authorize you to print this statement:

"I was informed at the time and still believe it to be a fact that the dispute over work on the building of a contemporary morning newspaper was the result of a quarrel or rivalry between two unions."

PROF. LYON BACK FROM PALESTINE

Professor David G. Lyon of Harvard, the famous archaeologist, returned yesterday from a month's research in Palestine. Jacob Schiff, the well-known banker of New York, is said to have financed the expedition, having contributed $5,000 for the purpose. Professor Lyon declined to tell what he had accomplished.

HUNT SLAYER OF WOMAN IN MAINE TRAGEDY

FARMINGTON, Me., Sept. 29.—Bullet holes found in the walls of the kitchen of the home of Miss Flora L. Knapp of Phillips was found proof, according to the police, that the woman was murdered by an assassin in search of money for her. The suicide story, the officials declare, has been completely disproved.

To-day the police of Phillips discovered what they believe to be a most important clew, and they dispatched officers early on the morning's mission. The exhuming of the body and the autopsy held on it are believed to have furnished startling evidence.

While the officials investigating the case are uncommunicative, it is known that they expect to make startling revelations within a short time over it. It is believed that the strange death of the pretty maiden will surely be explained.

The case has proved one of the most baffling in the criminal history of New England. The woman, it was at first believed, had shot herself and the coroner's verdict was generally accepted. Several days after the shot was heard, however, a number of bullet holes were found in the walls of the kitchen where the woman's body was found.

PLEDGES $12,500 IN ERIN'S CAUSE

PHILADELPHIA, Sept. 29.—Philadelphia last night, at the greatest Irish meeting ever held here, in the Academy of Music, welcomed the envoys from Ireland, John E. Redmond, M. P., Joseph Devlin, M. P., and John Fitzgibbon, chairman of the Nationalist country council of Ireland. Described in half an hour the pledge of $12,500 from the delegates from the city at the Faneuil Hall convention in Boston last Wednesday.

BUSHNELL TO CARRY BANNER OF NEW PARTY

Prominent Hibernian and Labor Man Named for Senator in Second Bristol

AT FALL RIVER CONVENTION

FALL RIVER, Sept. 29.—Michael Bushnell of this city, former president Division 14, A. O. H., one of the leaders in the Brotherhood of Railroad Clerks and regimental adjutant of the Second Regiment Hibernian Rifles, was last night nominated for Senator in the Second Bristol District at the senatorial convention of the Independence party.

The convention was called to order by Joseph G. Jackson. John E. Dempsey was elected chairman and E. J. Cantwell secretary. Mr. Bushnell was nominated by Joseph G. Jackson and the nomination was seconded by Mr. Cantwell. Mr. Bushnell accepted the nomination in a brief speech.

At the representative convention held last night Jacob Feldeberg was nominated for representative to the General Court from the Ninth Boston District, Peter Quinn from the Eleventh and Joseph G. Jackson from the Tenth.

At an enthusiastic meeting of the City Committee held here last night plans for the Congressional convention, to be held next week, were discussed. The delegation from this city will be pledged to the candidacy of Dr. Charles W. Copeland. From the indications last night it is believed that he will receive the congressional nomination. Enthusiastic speeches were delivered by Robert Marsden, Edward J. Cantwell and Joseph G. Jackson.

Mr. Jackson called on the members of the city committee to rally and urge a delegation from Fall River to the State nominating convention Saturday, to insist that Mr. John E. Dempsey be made the head of the State ticket. Mr. Jackson declared that he had refused the head nomination for one of the hardest workers for the Independence party and one of the original members of the Independence League.

JAY URGES SAVINGS FUNDS BE GUARDED

DENVER, Sept. 29.—Speaking before the American Bankers' Association, Pierre Jay, State banking commissioner of Massachusetts, argued for a "segregation between the accounts of the savings department and those of the commercial department, or bank proper." He expressed the opinion that the inadequacy of the savings bank system in some of the States and the total lack of it in so many others are two of the chief causes for the agitation for a postal savings bank.

RICH WOMAN DROPS DEAD AT BURGLAR SCARE

Miss Emily N. Niles of No. 203 Mystic street, Arlington, and Beacon street, Boston, is dead to-day as the result of a burglar scare at her Summer home in Arlington last night. Miss Niles, at the evening of her maid, a German girl, named Philip, that there was a strange woman in the house. Miss Niles joined her from sent and the dining room where she was sitting with her two sisters and ran up stairs to the telephone. Just as she reached the second floor she fell backward into the arms of the German maid. She was carried into her sisters who had followed her reached her. Miss Niles never recovered consciousness and at 2 P. M. Stickney declared death was due to heart disease caused by sudden fright.

Miss Niles died a few minutes after she had instructed the German girl to carry the family silverware to the chest where it is generally kept. This chest is in a closet in which are hung a number of silken dresses and after a few minutes after the maid went to the closet Miss Niles and her sister heard her screaming and crying that there was a strange woman in the house. She ran into her room where the Niles sisters were and motioned wildly toward the closet.

After Miss Niles was dead the police were called and Patrolman Thomas F. Priest was sent to investigate. He found that every window and door was fastened and that it did not appear that any person or had been near the house.

Miss Niles was one of the best-known residents of Arlington, making her Summer residence on Mystic street. The family is classed as one of the wealthiest here and they are large property owners in Boston, living on Beacon street. The two sisters are prostrated over the sad occurrence.

DOUGLAS CO. GETS INTEREST IN NASHUA SHOP

BROCKTON, Sept. 29.—The W. L. Douglas Shoe Company of this city, it became known to-day, is negotiating with the shoe manufacturing firm of W. A. Brackett & Co. of Nashua, N. H., for an interest in the business of the Nashua company, with a view of transferring part of the Douglas plant in Brockton to the New Hampshire city.

Up to the present time, according to the representatives of the W. L. Douglas Company, nothing has been decided definitely, but the officials of the company were able to state to-day how many operatives would be employed at Nashua in the event of the Douglas company beginning operations there.

At the present time there is some difference of opinion between the Douglas company and the Boot & Shoe Workers' Union over the terms of a contract, the union claiming that the contract has been violated by the company. This claim is to be arbitrated.

Former Governor Douglas, when asked if a part of the Douglas plant was to be transferred to Nashua, said:

"The fact is, we have been making a portion of our shoes there for a year or more. We have acquired an interest there now. I don't know how many shoes we shall make there. That is all there is to it."

MAN WANTED HERE DIES IN 'FRISCO

Chief Inspector Watts has received word that Alexander Goldman, wanted in connection with the big safe robbery of the wholesale liquor store of Hashim Bros. here, died last Christmas eve, had died in San Francisco, where he was awaiting trial on a burglary charge.

An Electric Story of an Enterprising Merchant

THE odd thing seizes our attention. Good oddity—so to speak—is good advertising.

One merchant has told us that he finds it pays to keep the lights in an entrance show case burning all day. He is fond of telling how a friendly brother retailer came in one morning and said:

"Say, you have made a mistake. As I passed I noticed your show case. You have forgotten and left all the electric lights burning. It looks odd."

"That's why I did it," smiled the merchant. He is fond of adding that there is now at least one new day-light load for us in the show case line on an adjoining street.

An electric sign turned on cloudy days has a cheerful and eye-catching effect.

Another point is that the number of electric signs in Greater Boston has grown faster than elsewhere.

Now they are growing faster than ever before because of the cheaper prices for electricity.

Get yours.

We can tell how—the prices—and the latest things in signs.

The Edison Electric Illuminating Co., 39 Doylston St. Phone Oxford 3300.

DOUBLE STAMPS ALL DAY WEDNESDAY

AT THE FOLLOWING STORES:

Gilchrist Co. Washington & Winter Sts.

Brine's (Afternoon Only) 25-29 Tremont St.

Houghton & Dutton Co. Tremont & Beacon Sts.

Wolf's (MY CLOTHIER) Hanover & Portland Sts.

Butler's 90 Tremont St.

Full books of Legal Stamps are redeemable at the above stores for $2.50 in merchandise or $2.00 in cash

BROCKTON FAIR

Sept. 29, 30, Oct. 1, 2

WEDNESDAY'S EVENTS
GOVERNOR'S DAY
SPECIAL RACES

SWEET MARIE and MAJOR DELMAR will race, with extra purse, to beat the track record.

TRACK PROGRAM

2-Year-Old,	Trotting.	Purse $500
2:21 Class,	Trotting.	Purse $500
2:18 Class,	Pacing.	Purse $500
Free-For-All,	Pacing.	Purse $800
2:14 Class,	Trotting.	Purse $1000
2:24 Class,	Trotting.	Purse $1000

Open Air Vaudeville
Dairy Show Poultry Exhibit

HORSE SHOW
The finest out-of-door Horse Show held. The prize winners ever seen together.

THURSDAY
GEORGE G. will attempt to beat the World's Half-Mile Track Record of 2:06¼. Other big events.

Come to New England's Biggest Fair!

IT IS OLD

Mellow and Palatable

OLD CROW RYE

Sold only in bottles — never sold in bulk.

ALL DEALERS.

H. B. KIRK & CO., Sole Bottlers, N. Y.

Nature's Constipation Cure

BEECHAM'S PILLS

FREE FOR ONE MONTH
THE OSMO-THERMIC PHYSICIANS
in Boylston st.

Will cure by all natural methods, drugless means, all cases of rheumatism, nervousness, stomach, liver, kidney troubles and all chronic diseases. Office hours: 9 a. m. to 12 m., 2 to 4 and 6 to 8 p. m. Sunday, 10 a. m. to 1 p. m.

SUCCESS in STOCK MARKET
Free book given details FREE. Write for it. JOHN A. BOARDMAN & CO., Stock Brokers, 53 Broadway, New York.

HELP WANTED—Male.

WANTED—Apply to MR. ROGERS, Supt., Mechanics Bldg., 125 Huntington av.

WANTED—Apply to MR. ROGERS, Supt., Mechanics Bldg., 125 Huntington av.

ONE DAY IN THE LIFE OF THEODORE ROOSEVELT, JR., MILL HAND

Goes to Work. | Spends Mornings Sorting Wool. | Eats Lunch with Mill Hands. | Studies Office Routine Afternoons. | Quits When Whistle Blows, Thoroughly Tired Out. | Spends Evenings in His Room at His Humble Boarding House. | Saturdays Takes His Gun for Holiday in Woods.

DAVIS TRIES TO PROVE ALIBI IN RUSTIN CASE

Claims He Was Ill at Hotel When Physician Was Killed.

OMAHA, Neb., Sept. 29.—The taking of evidence in the preliminary hearing of Charles Richard Davis, charged with the murder of Dr. Frederick Rustin, has been concluded. Arguments of counsel began this morning.

Mrs. Rice spent several hours under cross-examination by Attorney Gurley for the defence, but nothing of importance other than what had already developed was brought out.

The defence called about a score of witnesses. Mr. Gurley sought to prove an alibi by showing that Davis was at his hotel when the shooting occurred.

Frank Graham testified that he lived at the Chatham Hotel and had a room near that of Davis. Shortly after 3 a. m., he said, he went to the retiring room and there found some person had been sick. All the evidence produced by the State showed that the shooting of Dr. Rustin occurred at 3:30 o'clock in the morning.

Twenty guests of the Chatham were put on the stand to prove that no person at the hotel other than Davis was sick that night. Davis had already testified to being sick, and Graham's testimony was introduced to show that Davis was at the hotel before the shooting of Dr. Rustin had occurred.

Harry B. Zimmer, a member of the City Council, testified to having met Rustin down town as late as 1:30 in the morning of the night the doctor was shot. All other testimony introduced tended to show that Rustin started for his home with Davis about 11:30 and did not return down town.

BUTLER TO STAY ON MALDEN BOARD

Edwin S. Butler of Malden, who resigned the chairmanship of the school committee of that city three weeks ago, to-day withdrew his resignation and will remain in charge of the board. Mr. Butler gave as a reason for his resignation press of business matters occupying his entire time.

WOMAN IS KILLED IN SIGHT OF THRONG

NEW YORK, Sept. 29.—In the presence of a crowd of women shoppers waiting for an up-town train at the Fourteenth street station of the Sixth Avenue Elevated Railway, a well-dressed woman of twenty-six threw herself in front of a rapidly moving train and was so terribly injured that she died a few moments later.

"LIVES ENDANGERED BY MILK BUREAU'S LAXITY"

—DR. FRANK B. GALLIVAN.

Department Fails to Prosecute the Trust for Law-Breaking, Says Retired Chemist.

Dr. Frank B. Gallivan, who is a brother of Street Commissioner Gallivan, and who resigned the position of chemist for the milk bureau after three years of service, made a statement to the BOSTON AMERICAN regarding "impure milk" in Boston.

"The milk bureau is not properly conducted and milk corporations are not prosecuted as they should be when they violate health statutes and board of health ordinances," he said.

"When the milk bureau finds a sample of impure milk taken from a milk wagon the driver is the man taken into court and fined. Why don't they put the corporation into court? It is the real offender, for the drivers are only agents and must drive their teams in order to earn a living, never know of a milk corporation being put into court, and if they were the prevalence of impure milk would soon cease.

Danger Unrealized.

"For the first offence the fine is usually $10. The second offence calls for a fine of $50. For the third offence calls for a jail sentence. Corporations which have violated the law time and time again would have soon stopped impure milk distribution if prosecuted. They can get plenty of drivers.

"I would like to call attention to the ordinance or regulation concerning the bacteriological standard. The ordinance says that milk containing over 500,000 bacteria per cubic centimetre in human food must not be sold. This law should be enforced. Scarlet fever, diphtheria or typhoid fever are caused by bacteriologically impure milk.

"In the latest published report of the Board of Health I did not find a single instance reported of a milk dealer, driver or storekeeper being prosecuted, because samples contained more bacteria than is allowed by law. Two hundred and forty cases were prosecuted where milk was not up to the standard, and seventeen cases where milk was of too high a temperature. Yet in the same report it is stated of 300 samples of milk taken from wagons 47.99 per cent. contained bacteria over the standard, and in 981 samples of milk taken from the stores 31.01 per cent. were also over the standard, yet it is not stated that one of these cases were prosecuted in court. This is the kind of milk which spreads disease. People in Boston do not realize their danger.

Trust Protected?

"During the three years of my service in the Milk Bureau there were not more than six cases of bacteriologically impure milk prosecuted by the board, and we handled about 10,000 samples a year.

"I claim that the conduct of the Milk Bureau is the cause of the Milk Trust.

"Let the milk corporations be punished, and we will soon have pure milk.

"Who is to be blamed? Is it the Milk Inspector or the Board of Health to which he is responsible? Has anyone ever heard the report of the committee appointed by the Finance Commission to investigate the Board of Health, or the report of the physician appointed to investigate the recent epidemic of typhoid fever in Jamaica Plain? Give it out, but I would like to very much to see them first. I am glad to say we be aware the Milk Bureau is enforcing all the rules and regulations laid down for it."

Disease Peril From Bacteria

"People of Boston do not realize their danger from bacteria in milk. Of 309 samples of milk taken from wagons, 47.99 per cent. contained disease bacteria above the prescribed standard of 500,000 the cubic centimetre. In 261 samples taken from stores 31.01 per cent. were above the standard.

"The report of the health board shows no prosecution of these cases."—*From statement by Dr. Frank B. Gallivan.*

UNCLE SLAYS YOUNG WIDOW IN JEALOUSY

Shoots Her Twice in Head While She Slept with Her Two Infant Boys.

By Boston American Leased Wire.

NEW YORK, Sept. 29.—Mrs. Ella Roach, a pretty widow of twenty-six, was shot and instantly killed by her uncle, Robert F. Wood, to-day as she was lying in bed with her two small children in her apartments at No. 403 West Forty-third street. Wood was insanely jealous of the widow. After killing her he made his escape.

Mrs. Roach lived with her sister and the latter's husband, Joseph McConney. Wood had been stopping in a spare room there during the past few weeks and had a key to the front door. He entered the place to-day before anyone was out of bed.

Mrs. McConney was awakened by the sound of what seemed like a bitter altercation between her sister and a man whose voice she recognized to be that of her uncle, Wood. As she was wondering how he happened to be in the house at that early hour she heard the sound of two shots.

As Mrs. McConney jumped out of bed and ran to the rear of the apartment where her sister's bedroom was, she heard the front door opened. She ran out into the hall and says she saw her uncle looking down the stairs. He ran out into the street and disappeared.

When Mrs. McConney reached her sister's bedroom she found Bert, the four-year-old boy, dazed with fright, holding his two-year-old baby sister, Ellen, in his little arms over in one corner of the bed. Mrs. Roach was stretched out in bed, lifeless, with two bullet wounds in the head.

A policeman questioned Bert, the four-year-old boy, and he said:

"It was my Uncle Bobbie. He did it. He came into our room and shot mamma."

Detective headquarters was notified and a general alarm was sent out for Wood, the uncle. Mrs. McConney says that he had been very attentive to Mrs. Roach for some time and opposed to be very jealous.

FIND BODY OF MAN IN HARBOR

Floating in the water of Union Wharf, the body of an unknown man was found by the police of Station 8 this noon. It was immediately taken to the North Grove street morgue, where it was later viewed by Assistant Medical Examiner T. J. Leary.

The body is that of a man apparently about forty years of age, five feet eight inches in height and weighing about 150 pounds, with black hair and stubby moustache. The clothing consisted of a blue serge suit, black and white striped shirt and black lace shoes. There was no collar.

TAKE "L" FIGHT TO COMMISSION

The selectmen of Brookline have taken their controversy with the Boston Elevated Railway Company to the State Board of Railroad Commissioners, and in a petition filed with the board to-day the town asks that the railway company be required to pay the expense of constructing an island station and a shelter in Village square.

FINED $500 IN CONTRACT LABOR CASE

Fines of $500 were levied to-day in the United States District Court by Judge Dodge upon Mitchell Northrup of Stepstone, N. I., and Henry Burnison of Methuen, Mass., who were convicted recently of bringing English mill hands into this country in violation of the contract labor laws. An appeal was taken from this fine on exception.

Joseph H. Campbell of Charlestown pleaded guilty to the charge of using the United States mail in a scheme to defraud. Campbell, it had been shown in court, was connected with the Builder Hill Sale and Commission Stable and it was contended that the business done by that concern was in violation of the mail regulations. It was claimed that farmers in Maine were victimized by selling horses from the concern on representations made through the mail. Judge Dodge will announce the sentence later.

HAZED; MAY GO MAD.

ST. LOUIS, Sept. 29.—George Harnisch, nineteen years old, a freshman in Washington University, may lose his speech and possibly his reason from a severe hazing last night by sophomores of the university. He was bound, gagged and tied to a telephone pole and left there for eight hours.

TEDDY, JR., STARTS WORK IN MILL AT $5 PER WEEK

Theodore Roosevelt, Jr., after lingering around his old haunts in Harvard, is to-day on his way to Thompsonville, Ct., where he is to don overalls and jumper and learn how to make carpets at the big factories of the Hartford Carpet Corporation. To-morrow, Kermit Roosevelt, Teddy's younger brother, enters Harvard as a Freshman. He occupies rooms in Claverly Hall, Mt. Auburn street, where Teddy lived in his first year.

Teddy, Jr., slipped away from Cambridge, just as he came without any fanfare, but he will not be able to escape the enthusiastic welcome which awaits him in Thompsonville, where his fellow factory employes have planned a great reception. The idea of a President's son toiling for $5 and one-half hours a day in a factory for $5 a week is so democratic that the young man is assured of the respect and esteem of the factory hands before he so much as sees them.

President Robert H. Perkins of the Hartford Carpet Corporation and Vice-President and General Manager Alvin H. Higgins are both personal friends of President Roosevelt. Perkins roomed in the Harvard yard when the President was a student there.

"It took the last boy who had been eight years to master all the processes of carpet weaving," said General Manager Higgins, "but I feel sure that young Mr. Roosevelt will not require so long as that."

Teddy, Jr., will be treated, in the mill, just the same as the other 3,200 hands. He must report for duty at 7 in the morning and work as hard as he can until noon. He will have his lunch and then start in again at 12.45, and the whistle won't blow until 6.15. This is the schedule every day except Sundays, holidays and Saturday afternoons.

The first thing that he'll have to do is to work in the raw wool department sorting the wool. He will have to don the overalls and jumper and do part of the work himself until he knows good wool from bad and how to sort it.

Each day he will put in some little time in the mill office, where he will have enough clerical work to do to make up for his manual labor, but there is no fun ahead for the President's eldest son for the next few years if he's in earnest and intends to learn carpet making from start to finish.

Teddy, Jr., will be paid $5 a week at the start. Mr. Higgins says he will be paid more just as soon as he deserves it and no sooner. He is to be given his father's "square deal," and he knows it, and the young man doesn't ask for more.

He is to live in a humble home, the "Little White House" near Mr. Higgins' home at No. 23 Pleasant street, and Mr. Higgins' housekeeper will be Teddy's.

His baggage is all here now and has been taken to his room. There are all the trunks, and besides this there are the guns and hunting paraphernalia. He will have a chance to range the woods after game particular afternoons.

While Mr. Higgins knows what Teddy will have to do after he learns how to wash, bind and spin wool after getting knowledge of just what sort of wool is required for certain weavings. One thing is sure, he has enough cut out for him to keep him busy for several years to come.

BEERS PLEADS GUILTY; PAYS FINE OF $100

Albert M. Beers of No. 19 Sacon road, Newton, who since August 21 has been scratch far and wide by the police of Boston on a charge of conducting a bucket shop at No. 24 Congress street, to-day appeared before Judge Bolster in the Municipal Criminal Court.

When arraigned Mr. Beers at first pleaded not guilty to the charge, but after a low-toned conversation with his attorney, F. H. Noyes, changed his plea to guilty. Judge Bolster imposed a fine of $100, which Beers promptly paid.

Beers had been sought for weeks by the police, who since August 21 have had a warrant for his arrest. Late yesterday afternoon he telephoned the police that he was in Boston and ready to surrender. Then he went to Station 2, where he gave himself up.

SPECIAL NOTICE.

COMFORT FOR YOUR STOMACH With occasional doses of Sanford's Ginger, purest and best of warming stimulants. For weak stomachs, tired nerves, and aching muscles. One thing is sure, it is always healthful. Look for the Owl Trade Mark on the wrapper.

Benjamin Franklin

"A Head of Them All"

"Never Leave Till To-morrow That Which You Can Do To-day."
—Poor Richard's Almanac

If you have not yet tried

PIEDMONT CIGARETTES

don't wait until to-morrow—get a package today.

No other cigarette can give the same complete enjoyment, because Piedmont Cigarettes are made from the choice tobaccos grown in the world-famous Piedmont district.

Every package now contains 2 coupons, and you get 50c. in *cash* for each 100 coupons. *They are just as good as money.*

10 for 5c

Piedmont Cigarettes are packed in TIN FOIL

YOUR HOME will be healthier when you keep bottled Schlitz. The barley is food—the hops are a tonic. And the drinking of liquids flushes the system of waste.

Every doctor knows that most people drink too little. On this account, their systems become clogged with waste.

There lies the main good of watering places. They induce the drinking of water.

That is one reason why the drinking of beer is good for you. It leads you to drink more liquid than you would drink without it. And that liquid is both a food and a tonic.

The sturdiest peoples of the earth drink the most of it.

But be sure that the beer is aged, so it will not cause biliousness. And be sure it is pure.

Schlitz beer is all healthfulness.

Ask for the Brewery Bottling.
Common beer is sometimes substituted for Schlitz.
To avoid being imposed upon, see that the cork or crown is branded Schlitz.

Schlitz
The Beer That Made Milwaukee Famous

Phones So. Boston 730-731
Jos. Gahm & Son
340-350 C Street, South Boston. 2

Boston American Daily Home Magazine

How Sue Earned a Living

She Proved Domestic Service Is a Desirable Field

By BEATRICE FAIRFAX

AFTER four months of absence in mountains, seashore or country, the Spinster Lady and her young friends were having a sort of reunion, as it were.

"Well, Zeta," said the hostess, as she presided over her pretty tea table, "what sort of a Summer have you all had? You all look well and brown, and as though you had laid up a wondrous store of health for the coming Winter."

One by one they related their Summer experiences. Margaret had been abroad; Julia had been at the sea; Sally had motored through the Northern States; Kitty

BEATRICE FAIRFAX

had come back with a dreamy look on her face and a solitaire on her left hand.

Sue alone was silent, but there was a twinkle in her gray eyes that showed her Summer had not been without its interests.

"Well, Saucy Susan," said the Spinster Lady, when the others had finished, "and what have you been doing all Summer? Was it something naughty, that you keep so quiet about it?"

"No, indeed. Something so utterly commonplace that I doubt very much if it would interest any of you to hear about it."

"Of course it would interest us," cried the girls. "Go on! Tell us what you have been doing."

Susan Tells Her Secret

She looked around the circle and her eyes danced with fun; then: "I have been in domestic service," she cried.

"What?" rose in horrified chorus.

"Just that, exactly." Then, seeing the look of amazement on all the faces, she went on:

"You know that mother lost a good deal of money last year, and so our usual Summer trip was out of the question. Other things were so serious that we decided we must close the house until we knew just where we stood.

"So mother went to spend the Summer with Aunt Mary, and Ted decided to use our minds to support ourselves through the Summer.

"Why didn't you come to me?" said the Spinster Lady, reproachfully.

"Because we did not want to be a burden on our friends," said the girl, with a loving squeeze of her friend's hand.

"Well, the next thing was what to do. No one wanted a companion, and, though we went to a fashionable school, there are painfully few ways in which girls and I can earn a living. We don't know how to sew, trade, nor can we keep books, but, as perhaps some of you know, I do know how to cook."

"You do, indeed," was the ready answer.

Tells How It Came About

"Well, one day we were feeling desperate, when suddenly the thought popped into my head 'Why not cook?' I told Ned, and after talking it over we went right down town and put an advertisement in the papers. It said: 'Situations wanted for the Summer by two young women as cook and waitress or housemaid.'

"Then we went home and waited. I wish you could have seen some of our prayers. Finally we decided to answer one of them. And I went down to the little country place on Long Island. I found the dearest little green and white cottage. The lady of the house was a girl of about twenty-two, who did not know a thing about housekeeping, and she sugged us both after a very little questioning.

"And you really went there and cooked?"

"Yes, for four months; and Ned did the housemaid and waitress work."

Won Good Wages and a Friend

"Was it fun?"

"There was nothing romantic about it—no dashing young millionaire who came to dinner and fell in love with the waitress or the cook; but we did our work well, and were paid good wages. The mistress realized the spirit in which we were doing the work, and treated us accordingly. And we parted as real friends, and I hope to see something of her this Winter.

"Did you have your meals with them?"

"Certainly not! We had a hot meal to ourselves, and I am sure they did not think of such a thing."

She paused, then looked around the circle with a smile. "Well, girls, are you shocked?"

"Shocked!" said the Spinster Lady. "Of course not! I think it was a splendid idea, and I wish more girls would follow it.

"There are thousands of nice places right here in Boston where a girl might take a place and find a very happy home, for instance, take two sisters or friends. They could easily find a place where they would be the only servants, and they would be far better off there than living up in a tiny room in some third-rate boarding house.

"The day is coming when domestic service, properly undertaken and carried out, will be a popular line of women's work."

When Billy's Vacation Is Over

By NELL BRINKLEY

The Bettys rise around him like Summer mist, or the veils they tied under their chins.

AUTUMN has biked over the hills for the Bilgys, too. And vacation's only a faery tale a-goin' up in pipe smoke. Billy's shoulders are a rich mahogany, with centres of sugary sears and skinned places; and he wants to put his nose up and pap—like the pup does when he pips "The Death of Siegfried" on the piano at twilight—because he sees things in the "faery tale regin" up in pipe smoke.

He digs his chin into his palm, with its store-paddle callouses, and his face is not what you'd call summer. The big city babbles many stories below like Doontelay, and his bik bottle line on its efde like a reckless kid and lets its ink make butterflies and grass-daddy long legs, and drip off the desk.

And the Bettys rise around him like Summer mist, or the veils they tied under their chins. Dunky, pale-fored coes, with their faces framed in plaited ruches like the heart of a flower in its petals. Bettys, like whipped cream in their fluffs, that danced in the moonlight with him on the club piazza, with the club lights hanging against the silver sky above the water like gems—emerald and sapphire and topaz.

One Betty beats her slender crop in her dogskins, and her hair is gold, and it brings back white hot noon days and the sting of cool dust in his nostrils. She liked him as much as just barely the space between her forefinger and thumb when she could see the light through, she said.

And there's a slim, straight-limbed Betty, with her red hair turbaned in a kerchief. The water used to kink it up around her face into a glorious mist, and her skin shone white under the slim of waters. It used to curl around her ankles—and her eyes were green in the sunlight, one time. And then there was the little thing with the black hair and long fingers. She didn't give a care to do the things the others did. She liked to swing in the hammock under the pines—but they say she curled up her mouth, and smiled, and touched him. Boy! Didn't she! She flung, and called him "Bucko down! *Grind*, my boy! But God love 'em."

NELL BRINKLEY.

A Woman's Definitions

By DOROTHY DIX

Cat—A woman who tells you how fat you have grown.

Bore—An individual who talks about himself, or herself, when you want to talk about yourself.

Cute—The bad things your children do.

Outrageous—The bad things other people's children do.

Tragedy—A new gown that doesn't fit.

Economy—Buying something you don't want because it is cheap.

Religion—Going on an emotional debauch.

Piety—Passing into a state where you perfunctorily thank God you are so much better than your fellow creatures.

Reformer—One who tries to make everybody else quit doing the things she doesn't like to do.

Sympathy—Double action tear ducts. A sympathetic woman is one who can weep at will.

Philanthropy—Holding up merchants for contributions to church fairs, and sending tickets to your friends for amateur entertainments.

Culture—Belonging to a club to study what fine-sounding thought he thought about something you don't want to know, anyway.

Gossip—The scandal other people repeat. Never the things you tell yourself.

Diplomacy—When you ask your husband for money for a new hat after dinner instead of before dinner.

Affinity—A man who tells you that you are not like other women; that your soul is like an untamed bird whose flights only he can follow, etc., etc.

Temperament—Temper.

Remorse—The feeling you have when you get home after having definitely bought something you can't take back and exchange.

Undesirable Citizens—Your husband's relatives.

A Perfectly Lovely Play—One that makes up every feeling and causes you to soak three handkerchiefs with your tears.

A Perfect Husband—A man who goes down town every morning at eight and doesn't return until five in the afternoon. Also a man that makes plenty of money and doesn't audit the household accounts.

A Good Wife—The kind of a wife you are.

A True Friend—A woman who never feels called upon to tell you the truth about yourself.

A Domestic Woman—One who smells of bread, and butter and who talks about her husband and her children and her servants, until you feel like screaming.

An Eloquent Preacher—A pale, an-

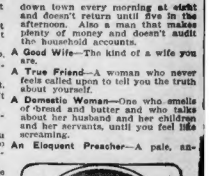

DOROTHY DIX

aemic young man with a large vocabulary of big words.

Jealousy—An emotion that is perfectly justifiable in yourself, but is inexcusable in your husband.

Love—The sentiment that makes you yearn to turn yourself into a doormat before some one particular man; the delusion that makes you think some runty, bandy-legged, freckle-faced, baldhead youth is about seven feet high and an Apollo Belvidere; the feeling that makes you want to cling to him, and smother him, and hide his weaknesses from the world, and that makes you think that you are the luckiest girl in the world to get him.

DOROTHY DIX.

Getting Papa's Consent

It Was Her First Dance—And She Was His Baby

"WELL, I should say not!"

"Oh, papa, please!"

Miriam's half tearful tone of pleading caused her father to look up from the paper he was reading.

"Friday night, and——"

"Who is managing this thing, did you say?"

"Why all the frat boys. They have a dance every——"

"Um, hunh!" Barson ran his ere delibrately down the latest sensation, and if it were the one item of interest in the world for him.

Miriam stirred uneasily.

"I—Fred Rich asked me. You know Fred, papa."

"What! that little snub-nosed kid that runs a toy engine past here?"

"Why, papa, I think you're just too mean! Fred isn't snub-nosed, and he isn't a kid. He's seventeen. And his father has the loveliest motor car in this neighborhood!"

He Had Been Watching Things

"I don't doubt it. I noticed the real estate transfer when he sold his house and lot."

"But, papa, I do so want to go. All the other girls are going. Fred is coming this evening and must give him his answer when he arrives."

Barson folded his paper impatiently.

"He shall have his answer, never fear. Tell little Freddie that your pa says 'No.' Not on your life—never! Do you understand?"

Barson turned to his desk with an air of finality that seemed to settle the question forever, so far as he was concerned.

For a moment Miriam gazed at her father's inexpressive back and then followed the traditions of her foremothers and wept softly and effectively into the faintest of lace handkerchiefs.

Barson wheeled around quickly.

"See here," he demanded almost savagely, "what's the matter with you, anyway?" Miriam stifled a half-developed sob. "Do you mean to say you're crying because I won't let you go to this little child's dinner Friday? Why, child!" and Barson's voice softened, "you know I'd do anything in the world for you, but I can't let my baby go out to parties yet. Maybe in ten years from now if some fine fellow——"

That Was Too Much for Papa

That was too much. Miriam's square of lace was fast losing its identity as an ornament by being debased to a practical use.

"I—I—I don't want"—Miriam's breath came in gasping sobs—"to go with old maids—hee-hee!"

(Item—First aid to the injured. Apply a small lace handkerchief gently and gracefully to one or both eyes until relief is obtained.)

"Old maids! Suffering Susan, but that's rich! Excuse me, baby, while I give you an imitation of a horse laugh!"

The portals of his daughter's skirts as she disappeared through the doorway was the only reply. A thing little wave of baby at Barson's feet. He picked it up and smoothed it gently across his knee. Thoughtfully he turned to his desk. Miriam's baby picture, which stood there, smiled as sweetly as ever on him. But somehow he couldn't get that other picture out of his mind—the picture of baby's happiness was more to him than all the rest. His child, his little girl, at best. There was plenty of time yet for baby to go to pipe smoke. Fred Rich! Putting such ideas into his baby's head!

His mind was torn between two emotions.

"Jane, what do you think?" he asked "Baby wants to go to a dance with Fred Rich. Did you ever hear of anything so ridiculous?"

Finally, Mamma Took a Hand

Mrs. Barson took up her sewing and seated herself before replying.

"I don't see anything ridiculous about it. Fred's poor child is motherhearted, and I don't wonder!"

"Do you mean to say," Barson almost gasped, "that you want her to go?"

"She's nearly seventeen."

"That doesn't answer my question. Do you——"

"I don't say so, but it does seem too bad——"

"That's enough. I may as well face the fact that I have two babies in this house instead of one. That's what drives a man to drink."

"I don't believe I care to hear any more of your conversation, Jane," Barson almost interrupted his wife as she swept from the room.

The clock struck 8, and still Barson sat gazing at baby's picture. Now and then he could hear Fred's hearty, unconscious laugh of youth and Miriam's subdued accompaniment as she sang to Roland.

Impatiently he tore a leaf from his writing pad and hurriedly scrawled a few words on it. Then he arose. This time he planned to the front cover of a magazine.

"Miriam," he called, "Miriam, put this magazine in the library and come here."

Then He Had to Use a Handkerchief

"Yes, sir," came Miriam's constrained reply, as the book fell at her feet.

This crowd was waiting to say YES Tell that kid to get out of here before the clock strikes 10," read the note. The pencil had shot savagely north by northeast in a cyclonic whirl, which indicated intense mathematical disturbance.

Miriam gave a little scream of delight and then bounded upstairs two steps at a time.

"Oh — you — dear — old — darling!" she breathed in his ear rapturously between paroxysms.

Barson went back into his room. Slowly he pulled the top of his desk down, shutting out the sight of the baby picture.

"Jane, you're a marvelous old idiot," he told himself, as he jammed his handkerchief into his pocket.

Advice to the Lovelorn

By Beatrice Fairfax

MUST PRACTICE ECONOMY

DEAR MISS FAIRFAX:

I am a young man earning $17 a week and have a steady position. What I want to know is, do you think that two can live on it. And if so, how much do you think I would need to start housekeeping on? I intend to get married in January.

A. B. C.

YES, I think two could live on that sum very nicely but you would have to be careful and think of the pennies. I cannot tell what you would need to start housekeeping on, as I do not know where you are going to live.

A MAN OF SENSE

DEAR MISS FAIRFAX:

I am a young man, twenty years old. Last Fall I met, and, I honestly believed, loved, a girl of eighteen. We went around together. Just before Christmas I received a letter from her announcing her engagement to another fellow, and saying she could not go out with me any more. I felt pretty bad, but a little after New Year's I received another letter, saying she would like to see me again if I still thought the same of her. I called and we did so. She gave me a reason for her to demand explanation. Then, after a few weeks, I was suddenly dropped again. I sifted my feelings thoroughly and have been a stranger for months. Now, after all this time, I received a letter from her saying if I still think the same of her, signed, "Your own little girl."

Of course, I do. I can't help that, but I can't help your acting this way. Will you give me advice; should I reply under the circumstances?

I REALLY think you would be foolish to go back to a girl who takes you up and drops you just when the whim seizes her. If you take my advice you will write and tell her that you cannot be at her beck and call any longer. You seem to me like a very sensible young man, much too good to waste your time on such a fickle girl.

Expert Advice on Health and Beauty

BY THE PROFESSOR

FALLING HAIR

DEAR PROFESSOR:

Will sulphur stop hair from falling. If it will please give directions how to use it.

IT is the sulphur in a tonic which feeds the hair roots and thus restores them to growing condition, keeping it from falling out. You do not use it alone.

GOOD SKIN FOOD

DEAR PROFESSOR:

Will you please give me the formula for a good skin food; one that does not contain any lanolin or anything injurious to the skin? Also tell me, please, how to make it. As I have had no experience in making creams or any kind? —ROLAND.

MELT together two ounces oil of sweet almonds, two drams each of spermaceti and white wax and one dram oil of sweet orange. Warm two ounces of orange flower water and beat into the melted oils very slowly, drop by drop, beating briskly all the time. Take from the fire and keep up the beating until the cream is nearly cold, when turn it into jars. The secret of making smooth creams and those which do not separate is that all the oils and other liquids should be warm and that the beating process be kept up until all are thoroughly mixed.

PREMATURELY GRAY

DEAR PROFESSOR:

I am a young girl and my hair is rapidly turning gray. I suffer much headaches. Do you think that that can be the cause of the premature grayness? Will you kindly suggest something that will stop the hair turning gray, and if possible that will restore that already turned?

THE headaches are undoubtedly the cause of the premature grayness! The best treatment for that condition is the application of electric treatments by one who knows her business. At the same time use the following tonic, which will keep the gray hairs from dually falling out:

Mix three parts of rosemrin, four drams of oil of recini and one ounce tincture cantharides, with enough bay rum to make in all eight ounces. Scent with ten drops oil of rosemary. Massage well into the scalp a few drops every night for a week, then two or three times a week afterward.

FACE MUCH SUNBURNED

DEAR PROFESSOR:

I will be very much pleased if you will inform me of some cure for a sunburned face. I am to take an outing five or six hours each day and am afraid I will get the fresh air. I have used peroxide freely for the past month, I have only a slight improvement. I have been in the habit of pouring it in my hand and dumping my face with it.

A READER.

IF you see any improvement at all with the peroxide, keep it on two or three times a day. It would be hard to expect much when you are continually exposing the complexion to the sun. By far the best preventive of tan and sunburn is witch hazel. Dab it on every little while when you are in the sunlight and it will keep the sunburn down to a minimum. Don't use water to cleanse the face, but use a good cream instead.

CHINESE EYELASH STAIN

DEAR PROFESSOR:

Will you kindly give me the formula for the Chinese eyelash stain in your beauty column.

MISS B.

POWDER together one dram of gum arabic and half a dram of India ink. Triturate this with a small quantity of rosewater until you have a smooth, uniform liquid; then add more rosewater until you have used four ounces altogether. Apply with a camel's hair brush as before. Be careful not to get any of the liquid in the eyes.

Tomorrow's Best Bargains

Money-Savers for Thrifty Shoppers Selected by an Expert

AS A SPECIAL FOR Wednesday the Boston Bargain Department will offer a splendid value in a stylish made white petticoat at 98 cents. This petticoat will be made of fine quality muslin top and has a deep flounce of double faced Swiss embroidery with underpiece and deep ruffle. It has never sold for less than $1.25, but to-morrow may be had at this reduced price.

THE HENRY SIEGEL COMPANY will offer readers of the BOSTON AMERICAN a rare bargain in a beautiful colored batiste waist on Wednesday. Just twenty handsome models of lavender, biscuit, light blue and pink batiste, made button-back style, with three-quarter sleeves, that were formerly $7.50, will be offered to call customers at $3.98 each. These waists are elaborately trimmed front, back and sleeves with rows of Val. lace insertion and dainty ruffles of Val. edging to match, and have beautiful yoke and collar of embroidered Swiss net. The lot contains a good range of sizes.

THE WAIST DEpartment at Filene's-to-morrow will be countising seventy-five waists, ranging in prices from $1 up to $2 each, will all be marked to 49 cents. The lot contains some splendid values in Peter Pan waists of white linen and fancy madras, also sailor blouses, with deep collar of plain blue with white braid trimming, and an assortment of button back style with hamburg fronts of dainty embroidery. A good range of sizes may be had in each style.

ABOUT FIFTEEN BEAUTIFUL LACE robes have just been marked half price at McCarthy's Lace Store on Tremont street. Among them will be found bandeau patterns in real renaissance and other laces on fine net; they were $25 to $50, marked to prices ranging from $12.50 up to $30 each. This is an opportunity to purchase a lace robe at a small cost.

SOME VERY ATTRACTIVE BARgains will be found in the art department of Jordan Marsh's on Wednesday. Some several small lots of bags and stamped linen pieces will be marked to exceptionally low prices for clearance. About eighteen hoop bags made of fancy cretonne and art denim, that were 62½ cents and 75 cents, will all be reduced to 39 cents each, and eight small workbags, made of cretonne, with an assortment of colors, will be reduced from 50 cents to 19 cents. You will also find several dozen linen pieces stamped in pretty designs for handkerchiefs, necktie or collar cases, that were formerly sold for 25 cents and 39 cents, marked to close at 5 cents each.

YOU WILL FIND A LOT OF SEPArate coats on sale at Gilchrist's to-morrow that are unusually good bargains at $2.75. These are smart tailored coats of light and dark mixtures and covert cloths that were formerly sold for $10—all marked in one price for Wednesday's selling. They are mostly semi-fitted styles, lined throughout with fine quality satin, and come in a good range of misses' and ladies' sizes.

TO-MORROW IN THE MISSES' DEpartment at James A. Houston's a small lot of tailored suits will be closed out at just half prices. The lot contains just ten suits, made of neat checked material in blue, brown and tan effects, in semi-fitted coat models, lined with guaranteed satin and have deep pleated skirts with wide fold at bottom. They were formerly sold for $15 but will be marked to $7.50 on Wednesday. These are smart looking suits for the young girl. They come in sizes 14 years and 16 years only.

In the Key of A-Flat

McBriers Were Game—But They'll Go Next Year

ONE day last Spring, Mrs. McBrier opened her account book and looked gravely at nothing for fully two minutes. Then she rose and, gathering up a lot of fascinating pamphlets and time-tables, dropped them into the waste basket.

Next, she went into the kitchen and tossed together her husband's favorite salad, after which she put on her pink lunane dress and tied a soft pink ribbon around her head, pinning it under and over the curly brown locks until at last it met on the top of her head in a bewitching coquettish effect was good.

Then she looked in the glass and determinedly added the finishing touches—powder and rouge and lip salve.

When she heard her husband's latch key, instead of going to meet him she flew in the opposite direction, and he had to travel from room to room before he found her out on the back porch, absorbed in contemplating the beauties of nature.

"Oh, Roger, is that you?" she exclaimed, trying to look as surprised as she could. "My! We get such a sweep of it up here—more than we ever saw in the crowded worths' back yard. Aren't we lucky to have the use of their garden without the work of making it? Roger, do we have to stay here all Summer?"

"Bucks down! *Grind*, my boy! But God love 'em."

NELL BRINKLEY.

whistling and sawing and hammering. Mrs. McBrier kept her account book and looked gravely at nothing for fully two minutes. Then she rose and, gathering up a lot of fascinating pamphlets and time-tables, dropped them into the waste basket.

Next, she went into the kitchen and tossed together her husband's favorite salad, after which she put on her pink lunane dress and tied a soft pink ribbon around her head, pinning it under and over the curly brown locks until at last it met on the top of her head in a bewitching coquettish effect was good.

Then she looked in the glass and deterministedly added the finishing touches—powder and rouge and lip salve.

When she heard her husband's latch key, instead of going to meet him she flew in the opposite direction, and he had to travel from room to room before he found her out on the back porch, absorbed in contemplating the beauties of nature.

"Oh, Roger, is that you?" she exclaimed, trying to look as surprised as she could. "My! We get such a sweep of it up here—more than we ever saw in the crowded worths' back yard. Aren't we lucky to have the use of their garden without the work of making it? Roger, do we have to stay here all Summer?"

Yearned for a Window Garden

"Do we have to?" he repeated wonderingly.

"Yes. You know everybody says New York's the best Summer resort, and I can't think of anything more delightful than a porch if we could just settle down and stay all day. I'm crazy for a little garden all around the ton of this railing and a window box and a table in the corner with continuous pitcher of iced lemonade, and magazines, and—don't it sound cozy?"

McBrier had been wondering how he could get a word in edgewise, but at last the trip. "I told you last Summer we'd surely go this year," he said.

"Would you be very disappointed, dear?"

"Not for myself, but I'd get rid of a lot of vacation right here than in any other place on earth. Why, to leaf over the park through the day and come home to one of your good dinners, and spend an evening on this porch, feed all the way you say—and then have my own pipe and my own chair—well, Dagger's got passes and making trains isn't in it. But I thought——"

"I'm afraid I seem very changeable," she apologized, "but, really, this porch is as good as the deck of a steamer to me. What am I thinking of? I haven't had to cook a meal before he's had his dinner! Come straight into the house."

Then McBrier Went to Work

It was just after he finished his salad—the favorite kind—that McBrier graciously agreed to give up the Summer trip. As soon as dinner was over he would have viewed the janitress about stray boards, and, before the evening had passed, the material for the boxes was stacked on the rear porch. Early next morning McBrier put annoying every family in the building by

DOROTHY DIX

aemic young man with a large vocabulary of big words.

Jealousy—An emotion that is perfectly justifiable in yourself, but is inexcusable in your husband.

Love—The sentiment that makes you yearn to turn yourself into a doormat before some one particular man; the delusion that makes you think some runty, bandy-legged, freckle-faced, baldhead youth is about seven feet high and an Apollo Belvidere; the feeling that makes you want to cling to him, and smother him, and hide his weaknesses from the world, and that makes you think that you are the luckiest girl in the world to get him.

DOROTHY DIX.

Economy Cook Book Free

Indexed Blankbook Given for Every Recipe Printed

BARBERRY JAM

FREE the berries from stems and allow an equal weight of sugar. Put them in preserving kettle with just enough water to cover. Let them cook slowly, and when soft rub them out and add the sugar and simmer forty minutes, stirring often. Turn into small jars and cover with paper, as the seeds are objectionable the jam should be strained before adding the sugar.

TO SEAL BOTTLES WITH WAX, melt one pound of beeswax and four ounces of rosin in a tin pail, placed on the stove. Dip the bottle in the liquid, first the corks in the bottles and press firmly, then invert the top of the bottle in the hot liquid.

MRS. G. W. WILSON.
130 Dudley street, Providence, R. I.

WHITE STEAMED PUDDING

ONE cup sweet milk, one half cup sugar, one egg, two teaspoons baking powder, butter size of walnut, two cups flour. Steam one hour.

MINA MITCHELL.
No. 10 Kenwood street, Campello.

FINE SALAD DRESSING

IN a double boiler put one cup of vinegar and a piece of butter size of a walnut to scald. Mix together two dessert spoons of flour and one tablespoon of sugar. Beat three eggs until light and add to this. Then mix one tablespoon of mustard with water until smooth and dash of cayenne and put into the above. Next add one cup of milk and beat all with egg-beater. After this is done put on the stove and stir until all the time. Let cook until it thickens. Mix in order given and it will be fine.

E. A. PENFOLD.
Goshen, N. H.

FRUIT CAKE

ONE cup of sugar, two-thirds cup of butter, scant one cup of sour milk or cream, one teaspoon soda, one-third cup molasses, two eggs, two cups flour, one half teaspoon cinnamon, three and nutmeg to taste, and cup of chopped raisins.

MRS. I. E. JAMES.
Lisbon, N. H.

PORK CAKE

ONE pound salt pork fat, one pound sugar, one pound raisins, one half cup dark molasses, four eggs, one cup hot water, scant one cup cream, one tablespoon cloves, one teaspoon allspice, a little nutmeg, one cup flour, one full teaspoon saleratus, one pound currants, one pound citron cut fine, a little citron, one half teaspoon salt. Chop the pork fine, put the hot water on it and all will melt. Then put the molasses, eggs and spices in. Take the raisins and currants and mix them with the flour and add to the rest. Dissolve the saleratus in a little water and add last of all. This dough must be rather stiff. Line a big tin with a sheet of paper and bake slowly for about three hours. When cold put a frosting over it. This cake will keep a long time.

MRS. JOHN QUINN.
Box 266, Stafford Springs, Ct.

Montgomery and Stone Really Do "Beat the Dutch" in "The Red Mill"

They literally do "beat the Dutch," do, Fred Stone, "Dave" Montgomery, Ethel Johnson and the rest of the company in "The Red Mill," which is at the Colonial Theatre for its second Boston season.

Boston liked the Hollandaise musical play so well last year that it crowded the Colonial for the opening last night, and the buying seats cheerfully for all Boston performances.

Practically the original company is here, much to the pleasure of people who saw the show before and wanted to see the same thing again. There is one change in the group of principals. Miss Florence Quinn has the role of Gretchen van Horkum, daughter of the burgomaster. She is a petite actress, with a full round voice that seems almost too big for her dainty feminine frame.

Last night's audience laughed till its multiple sides ached at the antics of Montgomery and Stone as "Kid" Conner and "Con" Kleber. One or the other is always doing something ridiculous, and when neither one is funny then both are funny together, so to speak.

The bright book by Henry Blossom and the high musical plane set by Victor Herbert and "The Red Mill" out of the realm of ordinary musical productions, and the principals are fortunate enough to be Justice to the work laid out for them.

There seldom is a show in town where there is so much "straight" and eccentric dancing that never vanishes. Miss Johnson trips lightly as a feather, for all that she is of good substantial build. Her pleasurable line of speech, action and manner of Montgomery and Stone are rich, and show that snappy "business" may be kept up on the stage without being coarse or silly. At the same time there are mighty few comedians who "get by" keeping strictly respectable of it. The story holds up not less than one dozen merits, each strongly impressed.

Mary Young as Rhy MacSheesee and Donald Meek as her brother Clem are the particular stars of the production. Miss Craig in a light heroic role does excellent work. The dore Friedman, Oscar Johnson, George Hassell, William Evarts and Minnette Cleveland were good in their respective roles.

Star Playlets at Keith's

It's a bill of unusually fine features that is presented at Keith's this week, with three acts in the vaudeville pantry with a brilliance far outshining the usual vaudeville productions. "Pinkey's Prodigal Parents," a playlet written by Miss Mary Gardner Crane, Miss Conlon, Mr. Proctor and Mr. Reichner—all of whom have strong parts and most appealing in their manner—is a comedy of more than the usual theme which may well be written into a more lengthy production.

"Christmas on Blackwell's Island," showing the prison life in which Miss Conlon produced so originally arranged for a Lambs' Club gambol, is a most entertaining sketch of the social conditions of the quarter of prisoners, and is full of humor and pathos with fine points. Under the cryptic name of the "Eight Kellions," a very attractive group of musicians accompany an act which bests out by far the similar acts which have previously been engaged in the same line of work.

Adeline Dunlap and McCormack and Little Viola Fitgrath present "The Night of the Wedding," a one-act comedy-playlet, which was very well acted, but which, it appeared last evening, did not win popularity with a Keith audience, the theme being rather old-worn and the lines stilted and comedy acts were very well received.

"Too Many Wives" at Globe

Catchy songs, pretty girls and gorgeous costuming abound in "Too Many Wives," a bright, breezy and musical comedy in which Joe Morris, the quaint Hebrew funnymaker, appeared for the first time at the Globe Theatre yesterday. It is a musical melange with a plot and without a dull line in the whole production.

Interspersed with the jest is a budget of catchy songs and witty lines. Joe Morris as Uncle Isadore Meyer, from Kansas City, who comes unexpectedly to visit his nephew in the big metropolis.

Among the most popular numbers are "When the Moon Shines on Adam's," "Love and Money" and "My Honeysuckle Baby."

A Salome dance is the fitting climax.

La Manolita is the artist and her dancing is a revelation.

Hollis Street Theatre.

George M. Cohan's musical travesty, "The American Idea," to still the bill at the Hollis Street Theatre, beginning the last week of its run there last evening before an audience which showed by vigorous applause that the talented young author has struck a popular chord in his latest stage offering. "The American Idea" has proven a great success, and its stay in Boston is too short to suit the public. It will be given next in New York, and will remain there the rest of the season. The "American Ragtime" finale is one of the biggest hits ever known.

Next week "The Round-up" returns.

Majestic Theatre.

Frank Keenan, Charlotte Walker and a splendid company of supporting players began their second, and last week at the Majestic Theatre last evening, in "The Warrens of Virginia," a De Mille play, written in collaboration by Mr. Belasco with the greatest care and attention to detail. The title actress as "Sweetpea Finch" and "Isle of Nowhere" kept the crowd in a pleasant mood in the fourth during war times and has made a strong impression with theatregoers. Mr. Keenan as General Buck Warren and Miss Walker as Agatha Warren are seen in impersonations which increase their hold on public favor.

Next week Gertrude Hoffman will appear in her artistic dances with the Casino Musical Faculty, "The Mimic World."

Tremont Theatre.

Plays and operas may come and go at other theatres, but "The Merry Widow," at the Tremont Theatre, still continues to be a potent attraction with music-lovers. In fact, the longer this remarkable Viennese operetta is given here the more it gains in popular favor. It began another week of a remarkable run last evening, and no first-night audience was ever better pleased than that which filled the house. It will bear repetition. Seen many times, it appears more and more.

Park Theatre.

Marie Doro in "The Richest Girl" began the second week of her engagement at the Park Theatre last evening before an audience which showed the fullest appreciation of the efforts of the star and of the merit of the play which was given its premier presentation in this city. The demand for seats is so great that Miss Marbury consented to play Wednesday matinees during the remainder of her stay in Boston. The play is from the French and affords the star an excellent opportunity for talents. It is an interesting stage work and interpreted by a very competent company.

Boston Theatre.

"The Old Homestead" is still at the Boston Theatre, with Denman Thompson in his personation of the character of the old New Hampshire farmer. This is the last week of his engagement in this house and the only one he will play in New England. He has played to crowded houses for more than three weeks, and the demand for seats is the resulting performance indicates that in the point of attendance this piece of the star and company to this stage will be memorable.

Next week "The Old Homestead" will be presented by the stock company.

Orpheum Theatre.

There were a number of changes in "Bandanna Land" when given at the Orpheum Theatre last evening to signalize the beginning of the last week of its run in Boston. Mr. Walker and Aida Overton Walker gave a version of "The Merry Widow" waltz. Besides "the Grasp of her Country" was given a new Spanish dance, which is one of the features of the whole three-acting picture. Williams and Walker's performance, too, and with new songs and new features also contributed enough innovations to make the last week notable.

Next week the vaudeville season will begin with matinee daily.

High Finance at the Grand

"Wise Guy," Howard Hall, appeared at the head of his own company in "The Wall Street Detective," at the Grand Opera House last night, and made good from the start, both in the characterization of Gordon Hale, the young Wall Street broker's clerk, and Lord Belmont.

The stirring play, which deals with a big bond robbery and the subsequent tracing and placing of the theft on the guilty persons, the attempted "Black Hand" outrage in trying to work a motor boat passing under a bridge, and the love affair between the hero detective and the so-called "count" for the sake of the secretary daughter, ending with the hero's success in the end, all proved "thrillers" to a delighted audience.

Bowdoin Square Theatre.

"The Princess of Patches" was the new offering at the Bowdoin Square Theatre yesterday, Miss Charlotte Hunt, the popular leading lady, appearing in the role which suggests the play's title. She made her first entrance with rest and shoulders bare because it appears garments had been stolen by a tramp. Hal Clarendon played the tramp role of "Waggles," and all the stock favorites were in the strong cast. The moving pictures were as good as usual.

Howard Theatre.

The Avenue Girls were at the Howard yesterday, and it was a fun fest all through. The "Maid of the Alps" was the opening burlesque and it pleased the audience to the limit. In the company were such favorites as Helen Jesse Moore, Ike Chapman sisters, Lee Stevens, May Moore and Helen Myers. The company and the house olio offerings were all fine.

Palace Theatre.

Waldron's Trocaderos were the company which opened the week at the Palace Theatre yesterday with a show right in the high water mark of burlesque excellence. Such laughable acts as "Sweeney's Finish" and "Isle of Nowhere" kept the crowd in a pleasant mood in the fourth during war times and has made a strong impression with theatregoers. Mr. Keenan as General Buck Warren and Miss Walker as Agatha Warren are seen in impersonations which increase their hold on public favor.

Next week Gertrude Hoffman will appear in her artistic dances with the Casino Musical Faculty, "The Mimic World."

Columbia Theatre.

The Washington Society Girls appeared at the Columbia Theatre yesterday in burlesque and olio and made a hit with everybody in the big auditorium. There are forty, including such a great favorite as May Howard, and it is strong in skit and olio work. To-morrow evening John Percell and Jack Barkley will wrestle.

At the Museum.

The magnet which attracted thousands of amusement lovers to Tremont row yesterday was the big all-feature show at Austin & Stone's Museum. There are scores of attractions. The Silvers from Mexico are clever. Camille's support, "Aphrodite" was another winning attraction, and the dancing and cavorting about a huge gated barred cage, in which the company placed "lady of the jungle," Pauline Russell, put the brutes through some tricks that were not a realistic representation of jungle life.

"Round-Up" Coming.

At the Hollis to-day the sale of seats opened for the return engagement of "The Round-Up," which will be given next week with all the features of realism that made it the talk of all New England last season.

Vaudeville Features.

The feature of features at the Idle Hour Theatre, in Castle Square this week is the Great Fenan, the king of handcuffs, who escapes from any regulation handcuff, leg iron or straight jacket that is in good working order. Fenan appears daily at 2 in the afternoon, 8 and 10 at night. His performances are thrilling. Moving pictures, lyrical ballads and vaudeville complete the performances which have a continuous run from 2 o'clock in the afternoon until 10:30 at night.

A big bill that cannot be duplicated anywhere in the offering this week at the Hub. Stirring vaudeville, comedy, emotional and sensational picture subjects, together with illustrated songs, makes up the program at the Tremont last evening to signalize the beginning of the last week of its run in Boston. Mr. Walker and Aida Overton Walker gave a version of "The Merry Widow" waltz. Besides "the Grasp of her Country" was given a new Spanish dance, which is one of the features of the whole three-acting picture. Williams and Walker's performance, too, and with new songs and new features also contributed enough innovations to make the last week notable.

Next week the vaudeville season will begin with matinee daily.

Orpheum Theatre.

There were a number of changes in "Bandanna Land" when given at the Orpheum Theatre last evening to signalize the beginning of the last week of its run in Boston. Mr. Walker and Aida Overton Walker gave a version of "The Merry Widow" waltz. Besides "the Grasp of her Country" was given a new Spanish dance, which is one of the features of the whole three-acting picture. Williams and Walker's performance, too, and with new songs and new features also contributed enough innovations to make the last week notable.

Next week the vaudeville season will begin with matinee daily.

THE WARRENS OF VIRGINIA

A Novel from the Romantic Belasco Production of the Play by William C. DeMille.

CHAPTER XII.—Continued.

MRS. WARREN laid her hand on the General's arm.

"Yes—I would. Mother, we must have had some no account ancestor who was no white trash. It's going to make a man forget he's a father, when his first born turns out to be a discourteous traitor."

"But, John—our daughter."

"That's it, mother," roared General Warren. "That's just it—our daughter!"

Agatha rose from the couch. She came back with a firm step and faced her father bravely.

"Very well, I'll tell you," she said flatly. "This done, she made a quick appealing speech to her mother.

"If you have any doubt, papers and on you, would you—"

"Ha!" the old soldier's spent form fairly leaped with excitement. "On you! Mother, did you hear? She has been on her person. Mother, search her. Send for Blake to help you."

"Wait a minute, dad, I never lied to you —that is, not often. These papers are not exactly on my person—not on it."

"Then if! What do you mean, girl?"

"I mean that they're not. That is—no, they're not."

"Look here, I'm getting dog tired of this."

Old General Warren sank into a chair.

"Father," said the girl, "make yourself go to the room—somebody but the family. I want to speak."

"No, sir, no! But what you have to say bets' all."

Mrs. Warren interposed.

"You are not helping out the best in Agatha," she counseled. "You must appeal to her tender side. Try kindness, dear."

General Warren paused, and then mentioned Blake and Burton from the room. Agatha faced her father, her mother and her brother.

CHAPTER XIII.

"Forgive Me; I've Failed You"

"DEAD," said Agatha Warren, her hands clasped at her breast trembling, her blue eyes shining with excitement, her body vibrant with earnestness, "you say the whole army is likely to be moved if you know what's in those orders Lieutenant Burton had. You want me to give them up?

"I say it would be a dreadful thing to do for me to betray the secret, which you said was important, of a man who came here when he knew he shouldn't just because—because—O, father! Mother! Arty! I'll be frank with you. Lieutenant Burton and I—we have come to a sort—a sort of understanding. We have a care for each other. We're engaged, with your permission."

Mrs. Warren uttered a cry of tenderness. She rose to her daughter, embraced her and kissed her. Arthur walked over and kissed her tenderly also.

General Warren sat rigidly. But finally he put out his arm to Agatha. She put her arms around his neck. As he kissed her, old Warren said:

"My little, little girl. Well, well! Arthur call him."

"Indeed" cried young Warren down the hallway, and motioned Blake to permit the prisoner to advance alone.

General Warren arose. The night's gamut of emotion was wearing the rugged man down. His voice was weak and unsteady.

"Lieutenant Burton," he said, in his manner of elaborate dignity, "my daughter has told me the circumstances. The secret fact that you forgot your military duty to your flag and slavery deeply moved your feelings are. The sentiment of it appeals to me. I am a soldier, very much."

"When the war is over, sir, I will give her up—that is, not offend her brother in the way of my daughter's happiness."

Agatha rose and crossed upon the hand of his child. He bent and kissed her.

"The most finished dancer in Virginia, Miss Agatha Warren," he said, with gallantry he placed the hand of his daughter in that of the indebted Burton.

It was not, however, the proud and affectionate father, but General Warren of Lee's army who next spoke.

"Now, Mr. Burton, there are over, I'll trouble you for these dispatches, Agatha."

My Future Husband

The girl looked at him resolutely.

"I owe allegiance to my future husband as long as he deserves it," she answered.

"Agatha! Agatha!" he said sharply.

"No, dad, no. I cannot give up those dispatches."

"Daughter," began old Warren, and then there was a searching scrutiny of each in his voice, "you hear? Our boys are marching on here. Their pony wires are leavin' tracks of blood behind them as they come. And what can we do, by any means, child? They'll soon be at our door broken by wars. And what can we give them? Nothing! For there is nothing behind starved, in all the country round."

The bugle sang again, louder, clearer. "My little girl, do not ask your flag," Agatha's father continued. "Can you hear the men parched mouths and cracked lips are suffering for what you can put into them?"

Tears welled in the girl's blue eyes, but she stood with hands clenched firmly and held rigidly at her sides.

"I cannot, dad," repeated Warren. And now his voice was hoarse and feeble, his body shook. "I cannot, I cannot do what you want me to do to move you? I will—will—kill him, if you do. I will—I will—I will—I'll go down on my knees before you."

He half fell forward to carry out the pantomime, suddenly Agatha, with a bitter cry of desperation, went down upon her knees and caught her father's hands, seeing him so that he stood again.

"Father," she sobbed, "I'll do anything! Oh daughter, that's right, that's right," whispered the mother.

General Warren moved toward his arm chair and fell into it. Tea sat down by him.

"I cant bear it. I can't bear it," she murmured.

Then she arose. Her eyes sombre. Burton's face pale.

"Ned, Ned, you won't think I don't love you, dad, but I must go. I'll do anything for you and Arthur and—and my country."

Stooping swiftly, she extracted the dispatch from her slipper and laid the document in her father's hands.

And again she spoke to Ned. He hardly saw her. His misty eyes were gazing at the door.

She made her way quickly toward the door. She turned.

"Ned, Ned, I've failed you! Forgive me!" And she took her step from him but fled from the room.

(TO BE CONTINUED.

EXPRESS TRAIN KILLS WOMAN

An Italian woman, thirty years of age, was instantly killed at Central Square grade crossing of the Boston & Maine Railroad, Lynn, to-day. The body was taken to Nasseu's undertaking rooms to await identification.

The young woman was hurrying across the tracks at 7 o'clock this morning in front of an in-bound train and did not notice a west-bound train which was approaching at high speed. The locomotive struck her and her body was carried fifty feet before the train was stopped. The body was terribly mangled.

LONG DROUTH IN PITTSBURG BROKEN

PITTSBURG, Sept. 29.—The long-protracted drouth in Western Pennsylvania, Eastern Ohio and West Virginia is effectually broken. The light rainfall, which began last night and continued intermittently during the morning, was general throughout the stricken territory.

Tomorrow Is Double Legal Stamp Day

"Your Money Back If You Want It"

WOLF'S

"MY CLOTHIER"

Hanover and Portland Streets

THEATRES.

HOLLIS ST. THEATRE
Eves at 8. Wed. & Sat. Mats at 2
THE LAST WEEK
GEO. M. COHAN'S
Musical Frivolity and Happiness Show
THE AMERICAN IDEA
Incomparable Comedy Cast
Prices 1.50, 1.00, 75, 50, 25
NEXT WEEK Evenings at 8
KLAW & ERLANGER'S Massive Production
THE ROUND UP
SEAT SALE TODAY
A DRAMA OF THE ARIZONA RANGES
Prices 35, 50, 75, 1.00, 1.50

THEATRES.

ORPHEUM MATS. WED. & SAT. PRICES 25, 50, 75, 1.00 WED. MAT. 25, 35, 50, 75
ANNIVERSARY WEEK OF THE NEGRO STAGE
WILLIAMS AND WALKER
IN BANDANNA LAND
See the Dance of Salome
By AIDA OVERTON WALKER
New Songs — New Features
Big Band & Williams — MERRY-GO-ROUND WALTZ
Walker — By Miss Walker
"SUE SIMMONS" — Geo. H. Walker
By Miss Walker
NEXT WEEK—MATINEE DAILY
WILLIAM MORRIS PRESENTS ALL THAT'S BEST IN VAUDEVILLE
IN AMERICAN AND FOREIGN ACTS
Particulars in Tuesday Papers

MAT. DAILY LAST WEEK
MAJESTIC
DAVID BELASCO PRESENTS
THE WARRENS OF VIRGINIA
FRANK KEENAN & CHARLOTTE WALKER
Next Week : : : Seats Thursday
THE SEASON'S BIG SENSATION
GERTRUDE HOFFMAN
IN HER ARTISTIC DANCES
With the Casino Musical Faculty
THE MIMIC WORLD

THE MOST MARVELOUS
Acrobatic exhibition wonderful has ever been known in many respects as the greatest act ever presented, is that of the Eight Kellions
AT KEITH'S
The current program includes Miss Conlon and Mr. Gardner Crane and Company, Adeline Dunlap & Viola Fitzgerald & McCormack, Cameron and Flanagan, Sidney Deane and Co., in "Christmas on the Isle," Carroll and Conke, Three Weston Sisters, Tascott Brothers, Juggling Normans, Three Morgan and Co., and the Kinetograph.

BOSTON THEATRE
Mr. F. Keith, Prop. and Mgr.
LAST WEEK! LAST WEEK!
DENMAN THOMPSON
THE OLD HOMESTEAD
Positively the Only Appearances of Mr. Thompson in New England this Week, Tue., Wed., Thurs., Fri. & Sat. Nights and Wed. & Sat. Mats.
NEXT WEEK—"IF I WERE KING"

GLOBE Matinee Today 25-50 Eve. 25-35-50-75-$1
The Merry, Musical Farce,
TOO MANY WIVES
WITH JOE MORRIS AND 50 OTHERS
30 PRETTY GIRLS and the DANCE OF SALOME
Mon.—"SMART SET." Sun. Eve. Concert

COLONIAL THEATRE
Tonight at 8. Mat. Tomorrow and Sat. at 2
Montgomery and Stone
Charles Dillingham's Production
THE RED MILL

TREMONT THEATRE
TONIGHT AT 8
Mr. Henry W. Savage Offers
THE MERRY WIDOW
(Die Lustige Witwe)
Queen of Viennese Operettas
Seats Selling 4 Weeks Ahead.

SCENIC TEMPLE
Berkeley St. and Warren Ave.
Mats. daily 2:30. Eve. continuous from 7:30. Saturday continuous from 2:30.

PARK THEATRE
Evenings 8
Mats., Wed. and Sat., 2.
CHARLES FROHMAN PRESENTS
MARIE DORO
In the New Success
The Richest Girl
Cast Includes ORRIN JOHNSON—Specialty Engaged

GET THE HUB THEATRE HABIT
VAUDEVILLE SONGS
SINGERS AND MILES BROS.' MOVING PICTURES
Changed Monday and Thursday

Castle Sq. Daily at 2 and 8 Tel. Tremont 5
The John Craig Stock Company in
THE THREE OF US
Prices 15c, 25c, 35c, 50c, 75c
Down from Ticket Office, 11 Temple Place
Next Week—Stronghearted.

BOWDOIN SQUARE THEATRE
Moving Pictures daily, 1:30 to 2, 7:30 to 11, and between the acts. 2 and 8 p. m.
THE PRINCESS OF PATCHES
Any seat in the house 25c.
Next Week—Bertha Galland.

COLUMBIA DAILY MAT. SMOKING
WASHINGTON SOCIETY GIRLS
Perelli vs. Jack Sharkey WEDNESDAY NIGHT

HOWARD
"Avenue Girls," a bunch of high-heel beauties in scrimpsious nothing. Big variety bill. Always something doing from 1 to 11. Smoking Allowed.

GRAND OPERA HOUSE
Evgs at 8; 20c, 30c, 50c, 75c. Sat. mat. 25c. Mats. Mon., Wed., Sat. 1300 reserved 25c
Mr. HOWARD HALL
—IN THE—
Wall Street Detective
NEW—Little House of the 31.

PALACE
TROCADERO BURLESQUERS
Smoking Allowed
Amateurs Friday Night.

AMUSEMENTS.

THE REAL BOSTON FOOD FAIR
A Real 40 Thousand People Yesterday Shouting Success! Now Open
SOUSA AND HIS BAND
The Centre of Boston
AN OVATION for the Scene of Sousa's 1st Concert for Sousa's Band, the World's Greatest Descriptionist and for every one of them!
PARK SQUARE COLISEUM

FOR THE FISHING GROUNDS
$1.50-0.3 IN GOLD PIECES
Steamer King Philip, Captain Edward W. Dixon, leaves Commercial Wharf daily and Sun. at 10 A. M. Fare $1.00. Lunch, bait and crowder free. Matron aboard.

NATIONAL LEAGUE
COLUMBUS AVENUE
Ladies' Day—Today at 3:15
BROOKLYN
Wednesday—Brooklyn
Seats at Connolly & Burke, Canton at Tonna's and Parker, Wright & Dineen.

PROVIDENCE JOY LINE
$2.40 TO NEW YORK
Via Fall River Line
DAILY EXCEPT SUNDAY
Ticket Office, 214 Washington St

OSGOOD
WHEN IN DOUBT BUY OF
744 to 756 WASHINGTON ST.
AMERICA'S LARGEST LIBERAL HOME FURNISHERS
Member of Home Furnishers' Association of Massachusetts.

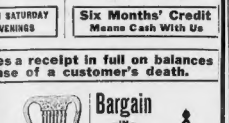

Parlor Suites, like cut, 9-piece polished mahogany frames, upholstered in cushions. Value $55.00. Osgood's Price 38.75

Annual Fall Opening
For this week we are offering Five Floors of
Matchless Furniture Values
showing quality and low prices on every piece of goods in our establishment.

Corner Chairs
Like cut, in mahogany finish, with upholstered seat. Value $7.00. Osgood's Price 4.95

China Cabinets, like cut, quar. oak, best glass door and ends. Value $35.00. Osgood's Price 22.50

Dressers, like cut, golden oak, shaped top drawers. Value $17.00. Osgood's Price 12.75

Sideboards, like cut, quar. oak, large French plate mirror and open drawers. Value $30.00. Osgood's Price 22.75

Chiffoniers, like cut, golden oak, five drawers. Value $8.50. Osgood's Price 3.95

Brass Beds, like cut, 2-inch continuous posts, heavy filling. Value $35.00. Osgood's Price 23.75

OPEN SATURDAY EVENINGS

Six Months' Credit Means Cash With Us

The only furniture house in the world that gives a receipt in full on balances due on credit accounts up to $500 in case of a customer's death.

Oak Dining Chairs
Dining Chairs, like cut, quartered oak back, leather seat, fine workmanship. Value $2.75. Osgood's Price 1.95

Reed Rockers, like cut, solid oak frame, reed seat. Value $5.00. Osgood's Price 3.45

Saddle Seat Rockers, like cut, mah. finish or quar. oak. Value $5.00. Osgood's Price 3.45

Parlor Rockers, like cut, mahogany finish, loose plush cushions. Value $7.00. Osgood's Price 5.25

Bargain —IN— Heaters
Parlor Heaters, like cut. "Best Yet," a new up-to-date heater, full nickeled, a genuine money-saver. Value $7.25. Osgood's Price 5.65

WHOLE WORLD OF SPORTS COVERED FOR THE BOSTON AMERICAN BY ITS CORPS OF EXPERTS

A FEW SCRATCHES OF THE PEN DEPICTING SOME PHASES OF THE BASEBALL SITUATION--BY TAD

TIGERS AND GIANTS INCREASE THEIR LEADS

NATIONAL LEAGUE

HOW THE CLUBS STAND.

	Won.	Lost.	P.C.
New York	91	52	.636
Chicago	93	54	.633
Pittsburg	92	55	.626
Philadelphia	77	66	.538
Cincinnati	71	77	.480
BOSTON	62	84	.425
St. Louis	49	98	.333
Brooklyn	48	97	.331

RESULTS YESTERDAY.

Boston, 3; Brooklyn, 2.
New York, 7; Philadelphia, 6.

GAMES TO-DAY.

Brooklyn at Boston.
Philadelphia at New York.
Chicago at Cincinnati.
St. Louis at Pittsburg.

AMERICAN LEAGUE

HOW THE CLUBS STAND.

	Won.	Lost.	P.C.
Detroit	84	61	.579
Cleveland	84	62	.575
Chicago	83	62	.572
St. Louis	80	65	.552
BOSTON	70	74	.486
Philadelphia	65	77	.458
Washington	61	79	.436
New York	48	95	.336

RESULTS YESTERDAY.

Boston, 2; Chicago, 2 (ten innings; darkness).
Detroit, 4; Washington, 1.
St. Louis, 12; New York 1 (first game); New York, 3; St. Louis, 2 (second game; seven innings; darkness).
Cleveland-Philadelphia—rain.

GAMES TO-DAY.

Boston at Chicago (two games).
Philadelphia at Cleveland (two games).
New York at St. Louis.
Washington at Detroit.

The Tigers got a little stronger hold on that leading spot in the American League race yesterday, because they won and Cleveland did not play, and the White Sox could only get a draw, which did not help them any, as they remained stationary. As the best the Browns could do was to break even with New York, their standing did not receive any hoisting, and they are practically eliminated from the charmed circle now.

If the weather is good in the West to-day there will be some interesting doubleheaders on tap, as the Naps are scheduled for two with the Athletics and the Red Sox will double up with the White Sox to play off their draw of yesterday.

Winning two games in one day is not the rule, and the Naps and the White Sox are up against it, playing teams who will strive to upset them if superior ball will do it.

The weather my yet cause a split up in the remaining games in the schedules, which will have some influence on the pennant chase, and the team which can get its contests played off and win them will have all the best of it.

The National League race shifted slightly, because rain stopped the Cubs, and the Pirates had an open date, which allowed the Giants to add to their total by beating the Phillies in the opening game of their long series, though they had to stretch themselves to get the verdict.

That win jumped the Giants a game and a half away from the Cubs, and even if they lose to-day will not be forced out of first position unless the Cubs can bang out a couple from the Cincinnati Reds at one swoop.

Pittsburg may give the Cubs trouble if they are more successful in taking the tailend St. Louis team into camp twice.

METS' ANXIOUS FOR NEW YORK SPEEDWAY RACE

In canvassing the members of the Metropolitan Driving Club regarding the proposition of Andrew Crawford of the New York Driving Club that the two best trotters and two best pacers of each organization meet to decide the speedway championship of America over the course of either as the toss of a cent may elect, it seems to be the general opinion that the best six trotters be selected and the best four pacers from each club, for it would be fully as cheap to ship a carload of horses as for four, and there would be more sport in having the extra number of horses in the races.

So pleased was E. A. Jones of Chelsea over the victory of his trotter, Commodore Forbes, in the last matinee of the Fellsway Driving Club that he has joined the Metropolitans and will be seen in the Charles River speedway races, beginning with next week Tuesday.

A couple of new trophies have been added to the collection for the winners of the Fall series of matinees at Charles River speedway in a harness offered by A. J. Furbush and a cup donated by the N. G. Wood Company. The race committee will decide in a few days the conditions governing the winning of the prizes named.

Sam Corey says that he now believes it has been a mistake in having his mare Queensland go on a trot, as he thinks she is a natural pacer. On this account he has requested Henry Titer to put her pacing and have her ready for the two-weeks' meeting next month in Nashua.

PERELLI HAS TOUGH JOB.

John Perelli will have to travel some to win from Jack Sharkey in the wrestling bout scheduled at the Columbia Theatre to-morrow night, as the Irish boy is in the finest condition and ready to bring the battle right to the teeth of the Italian. Sharkey put up a magnificent struggle a few weeks ago against Leo Pardello, and were it not for the fact that he was out of trim he might have succeeded in getting the decision over Pardello, as it was he gained one fall. The match tomorrow night will probably be as exciting as the Link-Perelli bout of last season, which is still fresh in the minds of the fans.

GANS ANXIOUS TO GET BUSY IN THE RING

Former Champion Joe Gans is evidently not averse to picking up a little loose change if it comes his way, as the following letter to a friend in New York will explain:

"Just a few lines to let you know that I am in condition to box and will accept matches, providing I get the terms for my services. I also want the fight promoters to understand, too, that I will not fight any of those big fellows. I will agree to meet legitimate lightweights if I am given enough for my end to train for the mills. I think that I am still good enough to make those six-round fighters around New York and Philadelphia fight their heads off to beat me.

"I do not feel any bad effects from my recent hard mill in San Francisco with Battling Nelson, and I am just as strong as before the mill. The distance was a little too far, and I still think that I can turn the trick on Nelson in a short battle, as I can still set a pretty fast clip.

"I have received a number of offers from various managers in the East, but I have accepted none as yet. I have been paying attention to my hotel interests in Baltimore since I returned from the Coast, but I feel a little lonesome unless I have a mill on hand. My friends want me to box, because they have faith in me to beat all of the best men in this section in short-distance affairs.

"Boxing in New York and Philadelphia will not interfere with my business, as I can box in those cities and not be forced to remain away from home more than a day or two, whereas if I fought out West I would be away from my hotel for a month or more and the expenses going and coming and out there are very high.

"I have a gymnasium in my hotel, and without leaving it I could prepare for six-round bouts, doing a little road work in the parks in the early morning.

"If any of those so-called champions think they can lick me they will have to see me first, as I still have a little lightweight championship form in my frame and have some hard battles left.

Yours respectfully, JOE GANS.

CHAMP PAPKE WILL FIGHT HUGO KELLY

CHICAGO, Sept. 29.—Middleweight Champion Billy Papke and Hugo Kelly, the local fighter, were matched to mill ten rounds on October 15 before the Milwaukee Athletic Club, the weight to be 158 pounds at 6 o'clock. Charlie White of New York, will referee.

The scrappers are to get 55 per cent. of the gross receipts, and the first $5,000 will go to the champion, win, lose or draw. Kelly's end will come out of the remainder if there is any. It is a cheerful thing making matches with champions these days.

NANCY HANKS COLTS.

The two-year-old filly Nancy McKerron, by John A. McKerron (2:04½), dam Nancy Hanks (2:04), has taken a record of 2:25¾, and another jewel is added to old Nancy's crown. It is likely that this one-time queen of trotters has never produced a foal that could not beat 2:20, unless it is the one she produced by the thoroughbred stallion Meddler. Four of Nancy Hanks's foals now have standard records, two being in the 2:10 list, and she is easily as remarkable a brood mare as she was a trotter.

MURPHY RULES FAVORITE OVER MATTY BALDWIN

All Gotham as well as the Hub fans are interested in the ring match at the Armory A. A. to-night, when Matty Baldwin and Tommy Murphy meet in a twelve-round bout.

That it will be a slashing mill all the way is certain, as the last time they met, which was at Chelsea in fifteen rounds, there was no better glove affair ever seen on the card, and now both boys are going better than at any time in their careers.

The importance of the bout appeals to both fighters and they have been training hard, Murphy at Northboro and Baldwin at Diamond Hill, fitting themselves for the tough encounter which they know is at hand.

Experts figure that Murphy, who is one of the fastest traveling pugs in the world at short distance, will have a better chance than Matty in twelve rounds than he did in fifteen, and therefore he will rule a slight favorite over the Charlestown puncher.

Baldwin has won the reputation of upsetting the classiest fighters, and for that reason there is a feeling that he may turn the trick on the Pride of Harlem, as he always shows better the more noted his opponent is.

There are two good preliminary bouts, as Bill McKinnon boxes Jack Cunningham of the U. S. S. Chester in a ten-round bout, and many tars will be at the ringside to back the champion of the navy.

The other prelim is an eight-round bout betwen Willie Grupp of St. Louis, sparring partner of Tommy Murphy and Kid Mercier of Lawrence.

BIG BASEBALL CONTEST ENDS NEXT THURSDAY NOON

Come on, you fans! It is nearly the final call for coupons in the BOSTON AMERICAN Baseball Contest for the most popular professional and amateur player, as the last vote must be in this office by noon on Thursday.

In the last clean-up of the coupons on hand McConnell comes right next to the sixty thousand column, and is 4,876 ahead of "Old Cy" Young. Many votes were, too, added for Bowerman.

Curley is still leading for the amateurs, his command over Cardio being now 1,695 votes. Broders is by no means out of the battle though 3,626 coupons back of the leader. In fact, this is true of the first seven amateurs in the list, for there is no knowing how much of a reserve vote have any to cast at he last minute. The standing:

PROFESSIONALS.

McConnell, Red Sox	59,113
Cy Young, Red Sox	54,737
Bowerman, Doves	35,119
Beaumont, Doves	23,618
Criger, Red Sox	18,203
Kelley, Doves	12,260
Thoney, Red Sox	12,110
Flaherty, Doves	7,503
Winter, Detroit	7,182
Lindaman, Doves	6,207
Dahlen, Doves	5,847
Wagner, Red Sox	5,421
Glaze, Providence	4,612
Lord, Red Sox	4,562
Laporte, New York Americans	3,876
Bates, Doves	3,819
Sweeney, Doves	3,721
McHale, Providence	3,700
Gessler, Red Sox	2,743
Parent, Chicago White Sox	2,716
Carrigan, Red Sox	2,712
Morgan, Red Sox	2,692
Cravath, Red Sox	2,543

AMATEURS.

Curley, Roxbury Athletics	10,873
Cardio, Messenger Boys' A. A.	9,178
Broders, Roger Wolcott A. A.	7,147
Sharry, Somerville High	6,056
Finley, Hawthorne A. C.	5,002
Brophy, English High	4,259
McDonald, Hecla A. C.	4,202
Curran, Madison A. C.	2,851
Kewer, Mechanic Arts High	1,901
Hoernle, Dorchester High	1,803
Ross, Dorchester	1,719
Currier, Harvard	1,692
Prendergast, Eliot A. C.	1,395
Todd, Neponset	1,380
Duffy, Manhattan A. C.	1,270
Smith, Glenville A. C.	1,266
Sullivan, Pierce School	1,216
Woodsworth, Holmes School	1,206
Finn, Boston College	1,193
Geary, Harkins A. A.	1,182
Reardon, Queen Quality	1,16[illegible]
Blood, Eaton A. C.	1,137
Gilt, Laurel A. C.	1,120
Elcock, Boston Latin	1,093
Stone, All Stars	1,086
Mulvey, St. Alphonsus A. A.	1,003
McKane, Oakdale A. A.	919
Clark, Wellington A. A.	895
Nies, Swampscott High	872
Reeves, Cambridge Latin	840
Keefe, Roxbury Latin	733
Dussault, Columbia A. C.	647

PENDELTON TO REFEREE.

PHILADELPHIA, Sept. 29.—The central board having in charge the selection of football officials announced the selection of these officials for the Yale-Princeton football game at Princeton, November 14: Referee, Joseph Pendleton, Bowdoin; umpire, John H. Minds, University of Pennsylvania; field judge, E. K. Hall, Dartmouth; linesman, Edward Young, Cornell.

QUILL-FITZGERALD BOUT ON

The Armory Club has secured Tommy Quill of Brockton to meet Willie Fitzgerald of Philadelphia in a twelve-round bout October 13. These boys have met on two occasions, Quill winning the first on a foul, while in the second bout Fitzgerald was reported to have much the best of matters.

DRISCOLL AFTER BOUT HERE WITH ATTELL

BY TAD.

NEW YORK, Sept. 28.—Jim Driscoll, arrived in this city ready to defend his arrived in tihs ready ready to defend his title against all comers. Like Rhoderick Dhu in "The Lady of the Lake," Jim puts his foot on the featherweight rock and chirps, "Come one, come all; this rock shall fly from its firm base as soon as I."

He is a dapper little fellow, with a cockney accent, a green lid and a green suit. "They're all wearing green on the other side now," said Jim, after the introductions.

"Yes, I'm anxious to get either Moran or Attell. I knocked Bowker out in our last meeting, but in the first one he went the limit. Johnny Summers lost to me in the second round on a foul. I beat Charles Griffin over there before he came here, you know. Yes, that was my last battle.

"I don't know whether I'll go West or not. Just now I want to see this big city of yours and take in a few of the others before I get right down to business.

"You see, I'm ready to fight now if I was called upon," said Jim, taking off his shirt to pose for pictures. "But I want a bit of rest, and then I'll get going.

"My age? Why, I'm just twenty-seven, and I feel as though I was sixteen. When I left they told me that Gunner Moir was coming over to fight some of the big men you have here. He ought to get on a big match, I think. He fights hard every minute of the time and is a terribly game fellow. Well, I'll take in that baseball game this afternoon. Good day."

* * *

Billy Delaney and Al Kaufman blew in from Frisco yesterday and started to hunt for an opponent right away. We met Bill on broadway with his big fighter, and he was tickled to death to see his old town again. Every time Bill lands he hunts up his old gang down around Canal street, and there they hold a meeting that lasts way into the night.

* * *

"I hear this fellow Stuart is some fighter," said Bill, tilting his hat and smiling. "Well, you can say that Al is realy to meet any of them. He knocked Flinn out in Los Angeles in quicker time than Johnson or Burns, and then beat Jack Twin Sullivan, who beat Burns. There wasn't any one left for him out there, and we were forced to come East. They tell me that Gunner Moir is on his way over. Well, he'll suit us to a T.

"How was that Gans fight?" Al asked one of the crowd.

* * *

Cute little Eddie Hanlon is wearing a nose guard now while boxing in the gymnasium for his go with Moran, which takes place Wednesday night in 'Frisco. Eddie's beak always has the bark rubbed off in his practice bouts, but this time he's going into the ring with it in its natural condition. They think so well of Eddie out there now that they're betting $8 against $10 that he beats Moran.

Charley Harvey will stay there until the go is over.

* * *

Y. L.—Yes, Billy Elmer was an actor at one time in San Francisco. Don't know whether he ver played the part of the disappearing lady or not.

Last we heard of Bill he was up in Harlem "taking things easy."

* * *

A fan writes in:

"Even though Chicago does lose the next four games and the Giants win four straight, the Cubs have a Chance (on first).

* * *

There was an awful roar around town the other night after a fight in one of our swell clubs. The fight was stopped by the referee because he thought it was a frame-up. One of the men declared that he was sick and unable to box properly. There's very little nourishment in that for the man who paid $5 for his seat.

Where are the club doctors who are supposed to examine the boxers? Why not let the newspapers know so that they can tell the sports one of the men is sick?

How do we know but at the next go another might be sick? How about a little light on these things to save the poor sport-loving public occasionally?

FRANK JONES PORTSMOUTH ALES

Appeal to the taste—promote health and make you strong. Ask for it AT THE SIGN OF THE SHIELD 5c

Boston Office, 21-22 Lewis Wharf
Telephone Richmond 1119.

THE BOSTON AMERICAN

Published Daily and Sunday at 80 and 82 Summer Street, Boston, Mass.

NEW ENGLAND NEWSPAPER PUBLISHING CO.

Entered as second class matter, June 4, 1907, at the postoffice at Boston, Mass.

Price: Daily, One Cent; Sunday, Five Cents.
Terms: Postage included for the United States (outside of Boston) and Mexico:

Daily only:	
One year	$3.00
Six months	1.50
One month	.25
Sunday only:	
One year	2.50
Six months	1.25
Daily and Sunday:	
One year	5.50
Six months	2.75
One month	.50

On Sunday subscriptions add postage at rate of 1 cent per copy daily and 5 cents per copy Sunday.

COLLINS WILL BE A MANAGER

BUFFALO, Sept. 30.—It is said that Jimmy Collins, the Athletics' third baseman, formerly of the Boston Americans, would leave the big leagues this Winter. Collins is slated to manage the Buffalo club of the Eastern League next year.

This season Collins slowed up so much that he barely held his place. Manager Mack realized that he would be of little service next year and gave his permission for Collins to make any arrangements he desired.

PERELLI WILL MEET SHARKEY

With two such fast wrestlers as John Perelli and Jack Sharkey lined up for battle in a finish contest the Columbia Theatre will not be large enough to accommodate the fans who are anxious to see the tussle to-morow night. It is by far the biggest wrestling card of the season so far, and one that will be no easy matter to referee. The men are evenly matched as far as strength goes, but in the matter of experience Perelli has a shade the better of his opponent. Sharkey will strive hard to win and will no doubt give Perelli all he wants, not alone in wrestling, but in any game that the Italian starts. The bout will be in catch-as-catch-can style, which just suits the Irish champion, and will give the fans a run for their money.

Sharkey is a brother of the famous sailor pugilist, Tom Sharkey, and resembles Frank Gotch in build and action. He is looked upon by many as the coming world's champion in wrestling, and is also an expert with the mits.

This will be Perelli's first appearance of the season and a large gathering of his fellow countrymen will be on hand to see that their idol gets as much encouragement as the Irish favorite.

HORACE BROWN IS HOME.

Horace Brown, who was one of the first American trainers to go to Europe and locate there professionally, is back visiting his friends in "the States".

Games to Be Played in the Big Leagues

AMERICAN LEAGUE.

	Detroit	Cleveland	Chicago	St. Louis	BOSTON	Philadelphia	Washington	New York	Total
Detroit		0	3	2	0	0	4	0	9
Cleveland	0		2	3	0	3	0	0	8
Chicago	3	2		1	1	0	1	0	8
St. Louis	2	3	1		0	1	0	2	9
BOSTON	0	0	1	0		6	0	2	9
Philadelphia	0	3	0	1	6		2	0	12
Washington	4	0	1	0	0	2		7	14
New York	0	0	0	2	2	0	7		11

NATIONAL LEAGUE.

	New York	Chicago	Pittsburg	Philadelphia	Cincinnati	BOSTON	Brooklyn	St. Louis	Total
New York		0	0	7	0	3	0	0	10
Chicago	0		1	0	5	0	0	0	6
Pittsburg	0	1		0	0	0	0	0	6
Philadelphia	7	0	0		0	0	4	0	11
Cincinnati	0	5	0	0		0	0	1	6
BOSTON	3	0	0	0	0		5	0	8
Brooklyn	0	0	0	4	0	5		[illegible]	9
St. Louis	0	0	6	0	1	0	0		7

SOME POSSIBILITIES IN PENNANT RACES

NATIONAL LEAGUE.

NEW YORK.

Games Win.	Games Lose.	Won.	Lost.	P. C.
9	2	99	54	.647
8	3	98	55	.641
7	4	97	56	.634
6	5	96	57	.627

CHICAGO.

Games Win.	Games Lose.	Won.	Lost.	P. C.
5	1	98	55	.641
4	2	97	56	.634
3	3	[illegible]	57	.627

PITTSBURG.

Games Win.	Games Lose.	Won.	Lost.	P. C.
6	1	98	56	.636
5	2	97	57	.630
4	3	96	58	.623
3	4	95	59	.617

AMERICAN LEAGUE.

DETROIT.

Games Win.	Games Lose.	Won.	Lost.	P. C.
9	1	92	62	.597
8	2	91	63	.591
7	3	90	64	.584
6	4	89	65	.578
5	5	88	66	.571

CLEVELAND.

Games Win.	Games Lose.	Won.	Lost.	P. C.
7	1	91	63	.591
6	2	90	64	.584
5	3	89	65	.578
4	4	88	66	.571

CHICAGO.

Games Win.	Games Lose.	Won.	Lost.	P. C.
8	1	91	63	.591
7	2	90	64	.584
6	3	89	65	.578
5	4	88	66	.571

[illegible] LOUIS.

Games Win.	Games Lose.	Won.	Lost.	P. C.
10	1	89	65	.578
9	2	88	66	.571
8	3	87	67	.565
7	4	86	68	.558

VOTE FOR YOUR FAVORITE BASEBALL PLAYER.

Cut out the coupon, write the name of your favorite player on any of the National or American League teams on the top line, and the name of your favorite player on any amateur team on the bottom line. Mail it to the Baseball Editor of the BOSTON AMERICAN.

.... Professional Player

.... Team

.... Amateur Player

.... Team

MAJOR DELMAR STILL FAST.

All things considered, Major Delmar, 1:59¾, is still a wonderful trotter. This is his ninth campaign, and recently he trotted a third heat in 2:06¾, the last quarter in :30¾. Talk about iron horses.

BAKER AND MALONEY DRAW

PHILADELPHIA, Sept. 29.—By their speedy tactics in the closing round of the wind-up at the West End A. C. Harry Baker of Frisco and Teddy Maloney of this city brought the crowd to its feet. The bout went the six-round limit.

All Diseases Cured

By expert specialists, oldest in years, largest in experience; acute and chronic diseases, weaknesses from whatever cause arising, nervous debility, blood poison, ulcers or sores, falling hair, bladder and kidney complaints and skin diseases cured to stay cured. Office especially equipped with modern appliances for the cure of chronic and difficult cases. No loss of time. Advice free. Our medical book should be read by every man. Sent sealed with list of questions by mail free. Hours, daily 9 to 9; Sundays, 10 to 1.

DR. HALLOCK CO.
114 Court St., Boston, Mass.
Office located 60 years at the same old stand, Court and Stoddard streets. Oldest in the country.

Every Woman is interested and should know about the wonderful MARVEL Whirling Spray

The new Vaginal Syringe. Best—Most convenient. It cleanses instantly.

Ask your druggist for it. If he cannot supply the MARVEL, accept no other, but send stamp for illustrated book—sealed. It gives full particulars and directions invaluable to ladies. MARVEL CO. 44 East 23d Street, NEW YORK.

For sale by Riker-Jaynes Drug Stores, 7 in Boston. Mail orders solicited.

NERVOUSNESS CURED

NERVOUS WOMEN

Who suffer from excitability, hysteria, sleeplessness, exhausted or debilitated nerve force, "the blues," and break into tears without apparent cause, should consult the well known Specialist,

Dr. Joseph Grady
238 Tremont St., Boston
Hours 10-12, 2-5, 7-8. Sun. 10-12. Advice free.

GoatLymph Double Strength Tablets

Nature's own remedy for the rejuvenation of weak, nervous, wasted, debilitated systems. Restore vitality, whether lost by disease or otherwise. Cure Neurasthenia, Insomnia and Nervous Debility. $2 per box, containing one month's treatment. Prepared by Aldine Laboratories, 14 Lexington av., New York. Sold in Boston only by 7 Riker-Jaynes Drug Stores.

I CURE MEN

MY METHODS are STRICTLY MODERN, not ancient nor obsolete. I keep abreast of the times in SKILL, as well as EQUIPMENTS, and I am an EXPERT in curing Nervous Debility, Nervous Dyspepsia, Piles, Fistula, Rupture and Blood Diseases.

Hours, Daily 9 a.m. to 1 p. m.; 3 to 8 p. m. Sundays, 10 a. m. to 1. p. m.

DR. WEINSTEIN
218 Tremont St., Boston, Mass.
Next Hotel Touraine.

Old Reliable Boston Med. Inst. Dr. Killory
CURES MEN
$2 Expert Treatment Quick Results Medicines Furnished $2

To convince those in need, you are invited to call for a TRIAL ABSOLUTELY WITHOUT COST TO YOU of the treatment and medicines that have created my extensive practice and great success.

91A Court St., Near Crawford House.

MEDICAL and SURGICAL Specialist. Longest experience, most reliable; 200 Columbus Ave. All diseases of Men and Women (Lady assistant); advice free. Hrs. 10-5. Back Bay Medical Co.

DR. JAMES C. ADY, PHYSICIAN and SURGEON
Medical and surgical specialist; abscess and tumors of breast, blood diseases, ulcers, etc.; cons. free and confidential. 10-8. 90 Berkeley st.

GAYETY RULES BIG FOOD FAIR AT COLISEUM

"Grown-Ups" and Children Enter Into Spirit of Brilliant Exhibit.

ENJOY SOUSA'S CONCERTS

With music and gaiety, spectacular electrical display and true holiday spirit, the Boston Retail Grocers' Association opened its seventh annual Food Fair at the Park Square Coliseum yesterday. Hundreds and hundreds of visitors thronged the handsomely decorated hall, and the "kiddies" were there in mobs. It was one grand big "party" to them, a wonderful fairy sort of party where all the things one ever wanted at all one's parties are served up in gorgeous array simultaneously.

And the way they paraded from the orangeade booth to the ice cream cone venders, and then through the maze of chocolate booths and cookie stalls and jelly tables was enough to make even the most optimistic fear for their digestion.

Chrysanthemum Parade.

The grown folks were equally appreciative. The children took everything as a matter of fact, and revelled in it, but the "grownups" realized the amount of work and expense involved and praised the skill of the designer and managers.

M. A. Singer of New York is the designer, constructor and decorator, and the finished work does him great credit.

The inspiring strains of the famed Sousa's Band give an air of festivity, and the uniquely designed electrical display adds to the atmosphere, which is wholly that of a happy care-free fete day.

Everybody at the fair wears a huge crinkly paper chrysanthemum in colors that rival nature's own, and the mystery of where all these posies come from is explained when one reaches a booth that is a mass of the mammoth flowers, where, by partaking of the cool drinks offered for sale, one can join the flower brigade.

Chefs Ready to Serve.

Never were the foods, products and novelties more appealingly or attractively displayed, and samples of everything are free and courteously given. The immaculate chefs and the pretty attendants and demonstrators are all there ready to serve.

BOARD AND ROOMS

Solid, 12½c. a line. Display, 20c. a line.

VISITORS TO BOSTON.
TAKE ROOMS AT HOTEL WATERSTON, 8 Bulfinch pl., over hill from State House, or 3 minutes from Scollay sq.; rooms only; clean, quiet, h. and c. water, baths, elevators; $1 day double, 50c. 75c. single, $2 to $4.50 wk.

FURNISHED ROOMS in all parts of city and suburbs, some in private families with board if desired; home comforts; largest room registry in New England; those desiring to let their rooms can secure desirable tenants for same by registering at this office; visitors accommodated. JOHN B. McKENNA, Old South Building, 311-312.

HOMELIKE, attractive, steam heated rooms, $2, $3, $4; open plumbing, shower bath, continuous hot water, telephone, respectable people only. 37 West Newton st.

AT HOTEL DEARBORN, 1,115 Washington st., newly furnished and renovated steam heated rooms to let by the day or week.

BOARD and room for ladies before and during confinement. MATRON BROWN, 848 E. Fifth st., South Boston.

725 TREMONT ST.—Housekeeping room; running water and gas, $2.50; also rooms for $2.00 and $1.50.

200 FURNISHED rooms and flats to let; one trunk moved free. P. E. RICHARDSON, 538D Tremont st.

MARRIED COUPLE want two connecting unfurn. rooms, heat and light, walking distance, Tre. and Clarendon. ALLEY & DYER, 4 Clarendon.

54 WALTHAM ST.—Large furnished front square rooms, housekeeping, gas, water, stove, use of laundry.

SMALL FURNISHED room, near Dudley terminal, rent reasonable, private family, reference. 18 Dudley st., Suite 2.

RETIRED NURSE would take confinements; best of care. MRS. H., So. Milford, Mass. Tel. 157-8.

116 WEST NEWTON ST.—Nice clean rooms to let; tel.; tourists accommodated.

GOOD furnished rooms to let; special inducement to nurses. Tel. Malden 849-1.

52 APPLETON ST.—Well cared for rooms by day or week.

ELEGANT front rooms (piano), sides, basement room, range; $1.50 to $5. 612 and 828 Tremont st.

119 APPLETON ST.—Good, clean rooms, day or week, landlady formerly of 139 Warren av.

143 WARREN AV.—Good clean rooms by the day or week. Tel. 938-2 Tre.

27 BERWICK PK.—Rooms by the day; tel. 1134-4, former No. 1863-3.

89 WARREN AV.—Parties visiting Boston will find first-class rooms, $1 per day.

2½ COL. AV.—Neatly furn. clean rooms, hot and cold water, by day or week.

76 MAIN ST., Charlestown—Nicely furnished rooms for l. h. k.; also lodging, $1.50 up.

112 SCHOOL ST., Rox.—2 furnished rooms, $1.50 each, for ladies. MRS. CONNOR.

35 GREENWICH PK., off Columbus av.—Large furnished square room, gas, water, heat.

APARTMENTS

Solid, 12½c. a line. Display, 20c. a line.

TO LET—COBLEIGH, Roslindale

8 ROOMS, kitchenette, steam heat, janitor, $20; 6 r., bath, all imp., middle suite, $24; 7 r., bath, all imp., first floor, 2-fam., $25; 5 r., bath, all imp., first floor, 2-fam., $20; 2-fam. house, 5 r., and imp. up and down, $20 each; 9 r., all imp., upper, $30; 7 r., house and stable, all imp., $28. COBLEIGH, opp. depot., Roslindale.

SOUTH END

TO LET—35 West Dedham st., house of 8 rooms and bath; rent low. JOSEPH BALCH, 53 State st., Boston.

112 BERKELEY ST., near Columbus av.—Suites of 5 rooms and bath, steam heat, janitor service; will be repaired to suit tenant; $28 to $33. Apply to janitor or HENRY W. SAVAGE, 7 Pemberton Square.

81 DEWEY ST., ROXBURY—5 rooms and bath on first floor, all improvements, $17 per month. Key with MR. SULLIVAN, 7 Dewey st., or HENRY W. SAVAGE, 7 Pemberton Square, Boston.

217 BOYLSTON ST., JAMAICA PLAIN—Cozy suite, 4 rooms and bath, all improvements, $13 per month. Apply to HENRY W. SAVAGE, 7 Pemberton Square.

244 Harrison av., 6 rooms and toilet, $12 month.
286 Shawmut av., 5 rooms and bath, $21 month.
156 Tyler st., 4 rooms and toilet, $2.50 week.
836 Cambridge st., 4 rooms and toilet, $3 week.

STEAM HEATED APARTMENTS.
801 Shawmut av., 6 rooms and bath, $25 month.
543 Shawmut av., 5 rooms and bath, $28 month.
57 Addington rd., 5 rooms and bath, $40 month.
A. S. TUCKER, 50 State st., Boston.

TO LET—A nice sunny apartment of 5 rooms, bath, set tubs, gas, furnace, range; everything up-to-date; for only $21 per mo.; location one of the best in Everett. 77 Huxman st. BENJ. F. BADGER, Jr., 846 Tremont Bldg., Boston.

JAMAICA PLAIN—Healthy house, 11 rooms, $28, large yard, steam and electrics; suite 4 rooms, $12, improvements. JONES, rear 187 Amory st.

20 CUMBERLAND ST., off St. Botolph st., Back Bay—House of 9 rooms and bath, modern improvements, partly furnished. J. ADELSON, 9 Cornhill.

SMALL SUITE of 2 rooms at 136 Pleasant st., near Tremont st., $8 per month. FRED'K W. HOBBS, 18 Tremont st.

80 BOSTON—3-4 rms., all improvements, $2-3 per week. Apply 78 Boston st.

PIANOS AND ORGANS | PIANOS AND ORGANS.

PIANOS NOW COMING IN FROM SWELL SUMMER RESORTS

To Be Sold at Less Than Cost

WE HAVE almost 100 of the finest pianos in America on sale this week at sacrifice—About 75 of them are the Piano Trust's finest products—They were new June 1st, and have only been slightly used. We have put them in first-class condition and guarantee them to be as good as new, and being Piano Trust instruments, we take great pleasure in cutting and double cutting the price. When the representative of any piano house, especially a house in the Piano Trust, tells you not to come to us for a piano, he does so with the fear in his heart that you will see on our sacrifice floor, when you do come, the same make new piano that he has tried to sell you, marked with our sacrifice tag at a price from $100 to $150 less than he asked. See us on any make piano, new or second-hand, get our price, that's all we ask. **We buy pianos for spot cash anywhere.**

$5 Down—$1 a Week The gilded piano stores, with their costly appointments, their high-salaried sales agents, their sellers' commissions, etc., are no place for the economical piano buyer to go. Take the trouble to look around a little, go up where the rents are not so high and buy your piano right.

BARGAINS IN THE WORLD'S BEST PIANOS

CHICKERING UPRIGHT	$63	MARTIN BROS.' UPRIGHT	$65
EMERSON UPRIGHT	$57	MASON & HAMLIN UPRIGHT	$75
EVERETT UPRIGHT	$68	McPHAIL UPRIGHT	$90
HAINES BROS.' UPRIGHT	$62	MERRILL UPRIGHT	$95
HALLET & DAVIS UPRIGHT	$69	STEINWAY UPRIGHT	$80
HUNTINGTON UPRIGHT	$67	SOHMER UPRIGHT	$101
IVERS & POND UPRIGHT	$82	STEINHART UPRIGHT	$95
JACOB BROS.' UPRIGHT	$74	VOSE UPRIGHT	$70
KNABE UPRIGHT	$101	WM. BOURNE	$68
KRANICH & BACH UPRIGHT	$98	WEBBER UPRIGHT	$102

ROXBURY STORAGE SALESROOMS, Incorporated
2111 Washington St., Roxbury, Cor. Williams St., Boston, Mass.
Open Mon., Tues., Thurs. and Sat. evenings till 9 o'clock.
Take any Washington st. car going up Washington to Williams street, cor. Williams.

ESTABLISHED 1863 — Always Under One Management

THE HENRY F. MILLER PLAYER-PIANO

Combines in one instrument the features that have made ALL Henry F. Miller pianos famous for nearly half a century, together with a pneumatic self-playing action that enables ANY ONE to perform the finest piano compositions at once without previous practice and without fatigue.

It stands SUPREME among player-pianos.
Its effects are MUSICAL—not mechanical.
It IMPROVES rather than deteriorates with usage.
It is a STANDARD by which to judge the relative merits of other player-pianos.

TO OUR OLD PATRONS
The demand upon us for slightly used Henry F. Miller pianos is at all times so great we are enabled thereby to offer our old patrons very liberal allowances for their pianos in exchange for new HENRY F. MILLER PLAYER-PIANOS.

HENRY F. MILLER & SONS PIANO CO
395 BOYLSTON STREET, - - BOSTON, MASS
PRE-EMINENCE BY MERIT — ONE-PRICE SYSTEM

GABLER, Shoninger, Lauter, Ludwig, Winter, Schubert, Baus, Blake and Hasbrouck; beautiful styles; prices right for value given. All styles and costs in stock. Strictly new.
BLAKE'S
564 WASHINGTON STREET. ELEVATOR. ESTABLISHED 1869.

MONEY TO LOAN

Solid, 12½c. a line. Display, 20c. a line.

EVER NEED MONEY? WE ARE STILL LENDING

ON any security of value, at legal rates. Eighteen years of fair dealing accounts for our being here. The new law on interest rates and charges, Chap. 605, Acts of 1908, takes effect Sept. 1st. Glad to give copies on request. We live up to it. We do business according to contract, in good faith and strictly according to the law.
Dexter Loan Co., 47 Court St., Room 12

LOANS MADE WHILE YOU WAIT to all employees, regardless of salary.
CITY LOAN CO THE EMPLOYEES BANK
406 WASHINGTON STREET. The Patronage of Ladies Asked.

WE DO what we advertise to do, strictly legal loans on home and office furniture, or any salable personal property; what we tell you is what we do. DEXTER LOAN CO., 47 Court st., room 12.

MONEY loaned to reliable people, any amount, on furniture, piano, salaries, etc., at low rates. HUB LOAN CO., 43 Tremont st., Room 1101.

BUSINESS MEN can borrow on their note; private party. Room 1003, 161 Devonshire st.

TYPEWRITERS.

REMINGTONS, SMITHS, ETC., Rented $2.00 Monthly.
CUTTER TOWER COMPANY,
Room 401, 184 Summer St.,
Directly Opposite South Station.
Rent Allowed Toward Purchase Price.
TELEPHONE MAIN 2423.

LARGEST, best stock, easy payments and prices, repaired, rebuilt, rented and sold; tel. 166 Main. TYPEWRITER EXCHANGE, 38 Bromfield st.

FURNITURE.

OLD GEESE feather beds bought; we pay 50 per cent. more than other buyers; consult us before selling. AMERICAN FEATHER CO., 226 Dover st., Boston.

CASH PAID for furniture, carpets and household effects generally. Write, call or telephone 2733 Oxford. CLOUGH & CO., 42 and 44 Eliot st.

HIGHEST CASH PRICES paid for all kinds of furniture and merchandise. Call at J. SWETT, of N. Washington st.; tel. 1862-2 Richmond.

FOR SALE.

FOR SALE—Lot of second-hand brick, stoves and other building material. Cor. of Smith and Worthington sts., Rox.

FOR SALE—One profitable, complete, one billiard table, complete. Apply to HOTEL BELMONT, Brockton, Mass.

STORES, OFFICES, ETC.

STORE AND LOFT to let, desirable location, low rent. GOLDING, 183 Fort Hill sq.

STORE—Cor. Boston and Power sts., $3 per week. Key 29 Power st.

DIAMONDS AND JEWELRY.

WATCHES—Cleaning, 50c.; mainsprings, 50c. warranted. ROBINSON'S, 220 Tremont st.

SCHOOLS AND COLLEGES.

LAST WEEK before BURDETT NIGHT SCHOOL

opens on Monday, October 5.

$15 For ENTIRE 6 Months' Course

Sessions Monday, Wednesday and Friday evenings. Secure a seat WHILE you CAN and make your winter evenings count for SUCCESS.

Open for registration every evening this week from 7 until 9.
Book-keeping, Arithmetic, Penmanship, Shorthand and Touch Typewriting.

New Day Students Can Begin Any Monday.

Night or Day Catalogue Free.

18 BOYLSTON ST. 18 Cor. Washington St.

DETECTIVES.

RELIABLE, trained male and female detectives, speaking all languages, sent anywhere; reasonable rates. INTERNATIONAL DETECTIVE BUREAU, 209 Washington st., Boston. Day and night phones.

LICENSED AND BONDED private detective; no charge unless successful; strict confidence. Lock Box 3,377, Boston.

WALL PAPER.

AT S. LINER, 48 Stamford st.—Paper hanging, $1.40; painting, $1.25; whitewashing, 20c. 2243-1 Hay.

SPIZER & CO., 7 Billerica st.—Paperhanging, $1.45; painting, $1.20; whitewashing, 20c.

Where to Dine

TRY BRUSENDORFF'S special lunch, 30c.; Piel's beer and imported Pilsner on draught; new music. 118-124 Eliot st.

WANTED.

WANTED—Photo to enlarge. Write and will call. J. N. H. MATTIE, 34 Warren st., city.

HELP WANTED.

Set solid, 10c. per line; displayed, 20c. per line.

MALE

ANYONE can increase their income and soon be independent; a legitimate, honest business; no canvassing or peddling; let me tell you how; your address, that's all. CLARENCE P. ALLEN, Marblehead, Mass.

A BOSTON FIRM wishes to communicate with a gentleman of taste who can devote several hours daily to light artistic work at home. Address S 15, Boston American.

ENGINEERS AND FIREMEN—Over 2,100 men obtained licenses through this school; why not you? Most practical and thorough in New England; low cost; pay in instalments; individual instruction by Thos. Hawley, many years State Examiner of Engineers; day or evening; complete practical electricity course. Send for free prospectus. HAWLEY SCHOOL, 113 Huntington st., Boston.

ENGINEERS AND FIREMEN instructed for license at the only recognized and reliable school; free catalogue. STATE STEAM ENGINEERING SCHOOL, 121 Haverhill st., Boston. Always open. James Coyne, M. E., instructor.

HIGH GRADE SALESMEN wanted, exclusive territory, large income, selling new visible automatic weighing machine. MONEY-WEIGHT SCALE CO., 163 Franklin, Boston.

MEN wanted, good vision, under 30, over 145 pounds, for firemen and brakemen on railroads in this vicinity; experience unnecessary; pay $75 to $100 monthly; promoted to conductor or engineer, $150 to $200 monthly. Call 119 Summer st., room 53, fifth floor.

MEN WANTED at once to learn to drive and repair automobiles; positions paying $25 to $50 a week; correspondence course for out of town students; full course $25; send 2c. stamp for catalogue. BOSTON AUTO SCHOOL, 843 Tremont st., Boston; 26 Market sq., Providence, R. I.

SHOEMAKING—Learn a trade at BROWN'S SHOE SCHOOL, 725 Washington st., Lynn; Goodyear system and upper stitching included.

TELEGRAPHY—Ambitious young men wanted to learn telegraphy, day or evening; call or write for catalogue. BOSTON SCHOOL OF TELEGRAPHY, 18 Boylston st., Boston, Mass.

WANTED—Able bodied men, between ages 19 and 35, for U. S. Marine Corps; must be native born or have first papers; excellent opportunity to see the world; good pay, clothing, rations, quarters, medical attendance free. Apply at 98 Court st., Boston, Mass.

WANTED—Railway mail clerks, postoffice clerks, carriers, $1,100 yearly; November examinations; preparation free. FRANKLIN INSTITUTE, Dept. 28, Rochester, N. Y.

WANTED—Organizers, good commission; Fraternal and Social Order of Owls. JOHN TALBOT, Supreme President, So. Bend, Ind.

AGENTS AND SALESMEN.

AMBITIOUS men and women are making big money selling our high-grade leather goods; costs nothing to start. Address SALES MANAGER, 137 Pearl st., Boston.

MAGAZINE MEN will find the Cosmopolitan Library of Standard Authors with a year's subscription to the Cosmopolitan Magazine sells at sight; it is cheap in price only. Apply to C. E. LAWRENCE, room 514, 120 Boylston st., Boston, Mass.

YOUR OPPORTUNITY—We will start you in business, supplying plan and first stock for 15 cents; this amount will not break you, neither will it make us rich; it will, however, start you in a profitable calling and one that will not interfere with any occupation you now follow; if not satisfied we will gladly refund your money. CALYX SUPPLY CO., Dept. A. Detroit, Mich.

SITUATIONS WANTED—Male.

A MARRIED COUPLE with good references wants work on a farm, got two boys, one 14 and one 17; wife good cook and always worked on a farm. Address MR. R. LEVERIDGE, 62 Terrace st., Roxbury Crossing.

A POSITION by a first-class chef, good cook, sober and reliable, willing to go out of town; hotel, restaurant or club. Address T. L. SPARKS, 42 Holyoke st., Boston.

A YOUNG MAN, light colored, wants position with private family or hotel, city or country, as waiter or butler; reference. NOEL DAVIS, 385 Northampton st., Boston, Mass.

ACCOUNTANT, office manager, systematizer wants temporary or permanent position as bookkeeper. P. O. Box 2694, Boston.

BOOKKEEPER wants evening work—Books opened, adjusted, systematized, financial statements, etc; will take care of small set for $2.50 a week. P 208, Boston American.

CARPENTER wants repairing, hotel, tenements or factory, can paint and paper, good millwright. MESSICK, 1,098 Washington st.

CHEF and steward of good experience, first-class references, in or out of town, all year place preferred. Address 35 Alaska st., Roxbury, Mass.

DRAFTSMAN, young man desires any position, chance to learn up, student of I. C. S. course, can draw to scale, neat tracer, worked 4 yrs. in machine shop; don't mind long hours. S. H. DYSON, 28 John st., Brookline, Mass.

ELDERLY MAN (60), good habits, temperate, trustworthy, is seeking a situation for the winter, tending furnace, light chores and so forth; will give his services for board and room; good references; no postals. J. DWYER, 281 Shawmut av., city.

FIREMAN (20), 30, single, steady, wants position, day or night, no liquor or tobacco. A. E. B., 37 Carver st., Boston.

I WOULD like situation as driver of a gasoline car for private family, and an all-around man; I have been licensed 3 yrs. and would give bonds for a guarantee job. JESSIE KNIGHT, 35 Northfield st., Roxbury.

JANITOR—Colored man wants position as janitor in office or private building, care of furnace, etc. M. W. A., 62 Charles st.

POSITION wanted by traveling salesman; experienced; any kind satisfactory. T. C., 3,585 Washington st., city.

SITUATION wanted by a colored man as janitor or will care for offices, or care for furnaces. Address N. W. H., 62 Charles st.

TAILOR—First-class coat maker (reliable) wants steady job, city, country. GEORGE YOUNG, Lawrence, Mass.

WOOD CUTTER—I want job cutting box, leg, pole, ties and cord wood; guarantee quick and satisfactory work. FRED DAIGLE, 424 Washington st., Taunton, Mass.

WELL EDUCATED MAN wants position as clerk, expressman, shipping clerk, or any other work; will go anywhere; $1 per day until ability is proven. H. J. WEILER, Lexington, Mass.

WANTED—Place on the first floor, market district or Haymarket sq. W. L. CLARK, 9 Howard av., Malden, Mass.

Barter and Exchange

ONE CENT A WORD.

Grocers, Markets, Restaurants.
ALL KINDS of store fixtures and refrigerators, factory headquarters, largest in Boston for second hand and new fixtures, meat blocks, cutting tables, lunch counters, stools, chairs, tables, computing scales, showcases; everything to fit up your store; second-hand dealers buy of us and sell to you; buy here at our big factory, cash or easy payments, and save dealers' profits; 24 years established. WHITMAN CO., 10 and 12 Dorrance st., Sullivan sq.

22-FOOT Toppin motor boat, 5½ H. P., speed 10 miles, complete outfit, 12-foot tender; $300 takes everything. May be seen and tried by appointment. W. S. DAVIS, 16 Hillside av., Providence, R. I.

WE exchange all kinds of Edison or Victor records at 5c. each; open daily to 9 p. m. NEW ENGLAND RECORD EXCHANGE, 2012 Wash. st.

I WILL DRAW building plans for auto or house lot. ARCHITECT, 2,942 Washington st., Roxbury.

STEAMSHIPS.

Allan Line Royal Mail Steamers.
Only DIRECT Service between BOSTON AND SCOTLAND.
Only DIRECT Service between BOSTON AND NORTH OF IRELAND.
Only Direct Service from Galway.
Splendid accommodation and food. Latest improvements for comfort and safety. Second cabin, Glasgow, Derry or Galway, $40; third class, $27.50, to Glasgow, Derry, Belfast and Liverpool. Entire rooms reserved for married couples. Children 1-12 years, half fare. H. & A. Allan, 110 State st., Boston.

CLOTHING.

LARGEST VARIETY
OF GENTS' slightly worn custom clothing in New England made by leading tailors; students' clothes, suits from $2.50 up; coats and vests from $1.50 up; Fall and Winter overcoats from $1.75 up; coats from 75c. up; pants from 75c. up. MARKS & CHESTER, 89 Dudley st., Roxbury, near terminal; open evenings until 9; Saturday until 11.

HOUSES FOR SALE.

ATTRACTIVE HOME FOR SALE—Near Bacon Hill station, unusually fine condition, 9 rooms, all improvements, moderate price. 10 Tremont st., room 60.

LOST AND FOUND.

LOST—Ruby spaniel. Reward if returned to S. EDITH MOSES, 17 Westwood rd., Somerville, Mass.

STOVES.

SOFT STOVE LINING—Fits all stoves and ranges; price 35c. 22½ Portland st.

MISCELLANEOUS.

WANTED—Books and novels bought, all kinds, high prices. JOHNSON, 303 Tremont st.

FEMALE

100 GIRLS WANTED AT ONCE TO LEARN DRESSMAKING AND MILLINERY. COME NOW FOR POSITIONS.
WE teach everything in "dressmaking," including designing, cutting and making of all kinds of waists, skirts, coats, capes, jackets and children's garments; "everything in millinery," including straw, chiffon, felt and velvet work and framemaking, using "regular materials"; "individual instruction," "no class teaching"; 90 per cent. of our Spring graduates received positions paying from $12 to $18 per week; hours from 9 a. m. to 5 p. m.; "evening school" Monday, Wednesday and Friday from 7 to 9 p. m.; oldest and most reliable dressmaking college in Boston. Call or write for circular before deciding. THE LADIES' TAILOR DRESSMAKING AND MILLINERY COLLEGE, 241 Tremont st., Boston, Mass.

EXTRA SIZES

Night Gowns, good cotton; the largest night gown ever sold for the price. **Palmer's**, 37 Temple place, over Whitney's. Take elevator. Bring this adv. **49c**

McDowell Millinery School
NOW OPEN, pupils wishing to enter will kindly send their names in at once. McDOWELL MILLINERY AND DRESSMAKING SCHOOL, 25 Winter st., Boston.

ASSISTANT BOOKKEEPER
BY LARGE Boston dry goods house, a girl with some knowledge of dry goods, $10. N 207, Boston American.

CHOCOLATE DIPPERS WANTED.
FINE, light, airy room, steady work. TOURAINE CONFECTIONERY CO., 251 Causeway st.

AT TABER'S, 365 Washington st.—A. R. cook for New Hamp., $12; another for small house, $30; pastry cook; exp. laundress for school; fancy ironer, public laundry; store-room girl for rest.; exp. cleaner and scrub women; 5 exp. waitresses for com'l houses, 4 city rests.

A BOSTON firm wishes to communicate with a lady of taste who can devote several hours daily to light artistic work at home. Address O 88, Boston American.

GIRL FOR CASH DESK; must be rapid and accurate, $8. B 214, Boston American.

LADIES—The Venetian beadwork is fascinating and profitable. VENETIAN CO., 181 Tremont st., room 14.

LADIES come now to learn dressmaking and millinery; fall position guaranteed; instruction daily and evenings. Call or write MME. LITCHFIELD, 65 Berkeley st.

NEAT capable girl for dining and chamber work, white. MRS. HILTON, 573 Mass. av.

WANTED—Ladies at home all or part time to stamp transfers; neat, clean, reliable work; $1.50 to $3 dozen; easily learned. 180 Tremont st., Room 3.

WANTED—Experienced folders in our bindery; apply Wednesday morning ready for work to MR. SHAW, second floor, 85 Broad st.

WANTED—Exp. operators on ladies' waists, to be done at home. D 210, Boston American.

SITUATIONS WANTED—Female.

A YOUNG WOMAN would like to get washing or cleaning by the day or hour; I work for $1 a day and car fare. Call or write to 64 Carver st., Boston, Mass.

A LADY would like the full charge of a lodging house, has some furniture. W 228, Boston American.

A COLORED WOMAN wants laundry work to take home, done reasonable, or day's work. MRS. MOSBY, 77 Williams st., city.

A NEAT colored girl would like general or second work in small place; call or write. L. L. R., 124 West Lenox st., Boston.

A RELIABLE colored woman would like work by the hour or day; drop me a card and I will call. S. J. G., 51 Norway st., suite 3, city.

COLORED woman wants laundry to take home; also day's work; no fluid used on clothes; call for and delivered in or out of town; work neatly done; best of references. L. A. SAUNDERS, Suite 2, 14 Hammond st., Rox. Tel. 2383-2 Rox.

COLORED WOMAN wants day's work of any kind, a first class ironer. MRS. ALBERTHA LINTON, 101 Brookline st., Cambridge.

COOK—A colored woman would like place as cook; can give reference. J. H., 14 Wesley st., Charlestown, Mass.

CONFINEMENTS taken; best of care. MRS. F., South Milford, Mass.

DRESSMAKER wishes work by the day, week or at home; tailor-made suits at reasonable prices. Address MRS. A. G. DUNBAR, 25 Windsor st., Roxbury.

DRESSMAKER wants engagements by the day; experienced on ladies' and misses' clothes; dresses remodeled, $1.50 day. Address DRESSMAKER, 1,615 Washington st., Boston.

DAY'S WORK by respectable white woman, washing or cleaning by the day. J. M., 775 Washington st., room 3.

DRESS and coat making for ladies and misses; engagements wanted; $2.50 per day. A 207, Boston American.

DAY WORK wanted by able woman. MRS. M. B., 73 Dresser st., South Boston.

HOUSEWORK—Miss Carrie Dennis, colored, wants day's work, and will go out of town; please write. 3 Stanhope pl., off Phillips st., Boston, Mass.

DRESSMAKER—Engagements wanted by first class cutter, fitter and finisher, to go out by the day, $2. Box 38, Station A, Boston.

DRESSMAKER would like work by day; best of references. Apply Box G 215, Boston American.

FAMILY WASHING wanted, 75c. dozen, one waist in dozen, expert laundress. FORD, 1 Hampton court, Roxbury.

HOUSEWORK—Experienced general housework girl wants work in Winthrop. BLACKMAN'S EMPLOYMENT OFFICE, 412½ Shirley st., Winthrop Beach, Mass.

HOUSEWORK—Colored woman desires position as general housework, best references. Call or write F. J., 46 Porter st., Boston, Mass.

LAUNDRY work done at home; first-class work; prices reasonable. MRS. BAILEY, 367 Shawmut av.

NEAT, capable American woman, position as working housekeeper or housework, small family, adults, plain people, city or suburbs, by Oct. 1. Address J 211, Boston American.

WANTED, by experienced laundress, nice washing and ironing to do at her home or would go out to accommodate; cooking or any kind of housework. Please call or address. MISS Mc., 39 Shirley st., Roxbury.

WANTED situation at general housework, with a little girl, near school, in private family; no washing; please write or call. MRS. B. MARTIN, 279 Shawmut av., city.

WANTED—By a young woman with a baby, housekeeper's place. Call or address B. M., 848 Fifth st., South Boston.

WANTED—Cleaning halls, stairs, etc., in apartment houses or offices by an American woman. Address T 223, Boston American.

WOULD like some days' work in or out of town. Please call or write to MRS. R. LAWSON, 68 Northfield st., Boston, Mass.

WANTED—By thoroughly experienced woman, laundry to take home; also day's work, nice quick worker. MRS. J. W. C., 47 Sawyer st., city.

WOMAN wants work by the day or week, reference. Call at 47 Whitney st., Roxbury.

PROPOSALS.

COMMONWEALTH OF MASSACHUSETTS—Metropolitan Park Commission, notice to contractors: Sealed proposals for building sea wall at Winthrop Shore Reservation, Winthrop, will be received at the office of the Metropolitan Park Commission, 14 Beacon street, Boston, Mass., until 12 o'clock, M., of October 5th, 1908. Proposals must be made upon the blank form furnished, with the copy of contract and specifications, and each bid must be accompanied by a certified check for the sum of $500. The estimate of the work to be done is approximately as follows: 800 cubic yards concrete masonry. Pamphlets containing further information for bidders, form of proposal, contract and specifications and plans may be obtained at the office of the Engineering Department, 14 Beacon street. The Commission reserves the right to reject any and all proposals or to accept the proposal deemed best for the Commonwealth. WILLIAM B. DE LAS CASAS, EDWIN U. CURTIS, DAVID N. SKILLINGS, ELLERTON P. WHITNEY, EVERETT C. BENTON, Metropolitan Park Commission; JOHN R. RABLIN, engineer.

SEWING MACHINES.

$60 SINGER, good as new, for $5, at 36 Warren st., Roxbury, next to Hunt's lunch room.

WIDOWER, going West, must sell $60 Singer; $5. Call 307 Somerville av., Somerville.

IMPROVED SINGER, perfect order, attachments, $5. 28A Warren st., Roxbury.

INFORMATION WANTED.

DOMESTIC TROUBLES without everybody knowing; strictly private advice free; quickly; general practice. LAWYER HILL, 47 Court st., Boston.

IF IN TROUBLE, consult us on law and domestic relations. ATKINSON Law Office, 1 Beacon st., Boston.

FARMS.

80 ACRES, $1,000.
ON SHORE of prettiest lake in Maine; aged owner; includes horse, cow, wagons and tools, for only $600 down; attractive, commodious buildings, fine Summer home or profitable farm; all details page 21 "List 21." E. A. STROUT CO., Old South Bldg., Boston.

FINANCIAL.

WOULD like to hear of good mining or other stock for sale which would be a safe, profitable investment; no wildcat fakes considered. L. DARBYSHIRE, Box 1810, Rochester, N. Y.

THE BALL ROOM.

THIS week at the leading dancing school, Bay State, 1031 Wash. st., special rates, Mon. and Fri., beginners and advanced classes; Wed. and Sat., socials. Circulars; Tel. 723-2 Tre.

WINES AND LIQUORS.

ABSOLUTELY STRAIGHT 2-stamp Kentucky whiskey, gin and rum, 100 proof, $2 full gal. jug. THOMAS SNOW & SON, 59 N. Market st. Est. 1812.

REAL ESTATE.

Set solid, 12½c. per line; displayed, 20c. per line.

SEASHORE LOTS
KENBERMA PARK
NANTASKET

Make preparations NOW to live in your own cottage instead of paying board or rent. Prices on lots at Kenberma Park, Nantasket, will be advanced from 20 to 50% next spring. Only a short time left to secure this season's prices.

Let us show you the finest development of seashore property ever attempted in New England. Paved streets and cement sidewalks in front of every lot, with unsurpassed boating, bathing and fishing.

Look this up quick before the season is over. You will never regret it. Our agent will show this property to-day and every day this week, leaving Rowes Wharf on the 2:20 Nantasket boat. Meet him at Nantasket boat ticket window ten minutes before boat leaves for free ride.

Lots $140 : : : : Upwards
Easy Terms—$5 Per Month

E. M. WARREN REALTY CO.
1 Beacon St. Over Houghton & Dutton

BEAUTIFUL

From Park Street—Take any Waltham, Watertown or Newton via Mt. Auburn car, get off at Watertown Square and walk up Main Street to Edenfield. We pay car fares.

$144 A LOT And Upward 5c FARE On Electrics
Easy Terms, $5 Down, $1 a Week
$90,000 Schoolhouse Already Built on Land
Agents on land every day and Sunday till dark

Lots at Edenfield Are Selling Fast
Don't let this opportunity slip by you—Home builders and investors who have examined all the land for sale in and around Boston have decided on Edenfield as the best proposition in Greater Boston, either for Home or Investment—When the new subway is completed it is the opinion of land experts that EDENFIELD LOTS WILL DOUBLE IN VALUE.

WARREN & MOODY,
545 Tremont Bldg.
Tel. 1617-2 Hay.

SEASHORE LOTS
ON WATER FRONT at Hough's Neck, 2 to 5 cents a foot, $5 down, $1 a week, 2 miles from Boston city line, 10c. car fare, trolleys pass property.

OVER 100 COTTAGES BUILT
in last 12 months; buy land where it is increasing in value every day; most beautiful shore resort along entire South Shore; send for illustrated circulars. W. A. DUNHAM, 7 Water st., room 710.

JAMAICA PLAIN.
FOR SANITARIUM OR HOME.
SIGHTLY estate, overlook Boston, 13-rm. house, every improvement, large grounds, can be bought for half cost, small amount down. R. S. BARROWS, 10 Woolsey sq., Jamaica Plain. Tel. 160 Jam.

2-FAMILY house, 13 rooms, 2 furnaces, bath rooms, all imps., $3,800, easy terms. R. S. BARROWS.

FOR SALE—A fine country home, within 2 min. of train, excellent service, and 7 min. to electrics; 7-room house and about 4,000 ft. of land; price $2,000.

SEWALL E. NEWMAN,
15 STATE ST.

FOR SALE IN ROXBURY.
SIX apartment house, all outside rooms, hardwood polished floors, open plumbing, extra house, lot of land, good location; price $21,000; will take back mortgage; no brokers. E 221, Boston American.

CHARLESTOWN—$1,900.
HOUSE—8 rooms, arranged for 2 families, good back yard, bargain; price $1,900. EDWARD T. HARRINGTON CO., 293 Washington st., Boston.

$10 DOWN, BALANCE MONTHLY.
16-ACRE TRACT OF LAND, less than an hour out, 10 minutes' walk to depot, high location, view for 60 miles, 1,400 feet street frontage; ideal spot for poultry or bungalow; price $300. MacCORRY & BURNS, 113 Devonshire st., Boston.

HIGH CLASS VILLAGE FARM.
100 ACRES, overlooks unrestricted lake, 5 to 10 minutes to station and public places; can keep 25 head, colonial house, large barns and outbuildings; 12 cattle, horses, etc., included; price right. Dept. 4, P. F. LELAND, 113 Devonshire st., Boston.

DORCHESTER BARGAIN—Near Dorchester station, 2-family house with 12 rooms and all improvements, separate entrances front and rear, just painted and papered inside and outside, new ranges and gas ranges, almost 10,000 sq. ft. of land, rents for $400, price only $3,100, $500 cash and balance easy. LYTTHANS, 1,514 Dorchester av., Dorchester. Apply 27 Tucker st., off Lauriat av., from 3 to 5.

MONEY making farm, under high state of cultivation, 16 miles north of Boston, on line of electrics and ½ mile to depot, 20 acres smooth level land, cranberry bog, asparagus and strawberry beds, young orchard, 7-room house, large barn containing 13 tie-ups and 2 stalls, silo, shed, poultry house, bldgs. new 4 years ago and in perfect repair. Price $3200; photo at office. PELKEY-WALLACE & CO., 101 Tremont st., Boston.

FOR SALE, $1,850—Village house, 8 rooms, complete repair, 3-stall stable, henhouse, 50 hens, 40 apple trees, pears, grapes, 2 acres of land, electrics pass; no brokers. Box 27, Easton, Mass.

SO. BOSTON—3-family, 11-room house, rents $312 year, price $1,500, easy terms. Inquire 60 King st., Dorchester; tel. 1585-2.

FOR SALE—Farms, residences, cottages and building lots in Holbrook and vicinity. F. B. DIMAN, Holbrook, Mass.

6,250 FEET LAND, Rockville st., Mattapan, cheap for quick sale. A. E. STARKEY, 307 Fuller st., Dorchester.

$100 TO $300 DOWN—New cottages, all improvements, 5c fare. 10 Tremont st., room 60.

$200 DOWN.
HOUSE OF 7 ROOMS; cemented cellar; furnace; bath; wired for electric lights; large piazza; 5,000 feet of land; 3 minutes to Boston electrics, or 8 minutes to R. R.; a bargain at $2,250; $200 down, bal. paid as rent, on 5 per cent. interest. SWETT & LOVEJOY, 521 Main street, Melrose.

ROSLINDALE.
BUNGALOW, $2,275; all imps., furnace; easy terms; another with 10,000 ft., $2,200. ROBERT T. FOWLER, 702 Centre st., Jamaica Plain.

$4,500, WORTH $6,000—2-fam. ho., porc. bath, nice yard, all imps., fur. FOWLER, Jamaica Plain.

QUINCY—$3,500.
9-ROOM HOUSE, basement, large attic, stable, carriage house, henhouse, ¼ acre land, 2 min. from electrics, 15 min. from R. R.; good purchase. FREEMAN & SWINSON, 233 Old South bldg.

$1,300 VILLAGE HOME.
1½ ACRES 8-rm. house, stable connected, hennery; good lawn and shade, 20 fruit trees; handy to stores, churches and schools. HENRY W. SAVAGE, 7 Pemberton Square.

8 POULTRY HOUSES.
12 ACRE POULTRY FARM, ¼ mile from town; 9-rm. house, 4 open fires, water in house; barn newly shingled, workshop; $1,700, easy terms; take 8:43 train (So. Sta.) for Rockland, Mass., then elecs. to Mann's Cor., see A. T. CROSS (carriage waiting). Details of HENRY W. SAVAGE, 7 Pemberton Square, Boston.

NEAR BROCKTON—14-acre poultry and fruit farm, all good land, with southern slope, neat 7-room house, with good cellar, barn 25x20, cow barn 25x10, 6 henneries, with substantial wire runs, cost $300; about 100 thrifty fruit trees; fine water by artesian well; price only $1,550, $600 cash, balance at 5%, and owner throws in 150 high-bred R. I. reds and W. P. R. pullets, good family horse, buggy, farm wagon, 2 sets harness, plow, harrow, cultivator, hay, crops, etc.; cannot answer mail on this. JOSIAH F. PRESCOTT, 209 Washington st., Boston.

I PAY CASH—Will buy property, anything, anywhere. ALLEN, 10 Tremont st.

REAL ESTATE MORTGAGES.

Set solid, 12½c. per line; displayed, 20c. per line.

ONLY $38,000
LEFT of the $58,000 trust fund for mortgages from $1,000 to $6,000 each; bring in your applications. JASON E. HERRICK, 15 State st.; tel. Main 3764.

BENJ. F. BADGER has savings bank funds in any amount, and special funds of $1,000, $1,500, $1,800, $2,000 and $2,500 for immediate investment in good real estate mortgages. 846-847 Tremont bldg.; tel. Hay. 1503.

I HAVE funds for 2d mortgages on 2 and 3-family houses. JASON E. HERRICK, 15 State st.; tel. 6764 Main.

MONEY at 5 per cent. for first and second mortgages anywhere. B. P. SANDS, 10 Tremont st.

REAL ESTATE mortgages negotiated by EDWARD H. WIGGIN, 60 State st., Boston.

BUSINESS CHANCES.

Set solid, 12½c. per line; displayed, 20c. per line.

Beautiful Rooming House.
FINELY LOCATED, 18 rooms, richly furnished throughout, hot water heat, permanently rented $240 per month, rent $100, building has costly woodwork and decorations, in perfect condition; a bargain at $1,400; buy this. D 47, Boston American.

LODGING HOUSE BARGAIN.
NICELY FURNISHED, good street Back Bay, fine income, nice class of roomers; $800, terms. C 33, Boston American.

$200—VARIETY store, large school trade, room connected, profits $12 week. HARPER.

$300—PARTNER wanted, light manuf. business, agents' specialties, inside work, $20 weekly or more for you. HARPER, 230 Washington st., Boston.

$25,000—ONE of the best 100-room hotels in Boston; clears $12,000 yearly. R. L. CASEY.

$1,500—SMALL cash grocery, bakery; now this is a little mint and can show you something fine; yours $1,500. R. L. CASEY, 28 School st., Boston.

FOR SALE—Furniture and piano moving and general jobbing business, including place with modern improvements, storehouse and everything to do with a live business; will pay you to look it up. Address E. D. JEWETT, 18 Franklin st., Hudson, Mass.

$600—LODGING HOUSE, Beacon Hill, 14 rooms, nicely furnished, good income; worth $950; great bargain; terms. SIEFERT, 262 Washington st.

$800—LUNCH ROOM, opp. largest car house, seats 40, elegant modern fixtures, cost $1,500; clears $40 weekly; trial. SIEFERT. 262 Washington st.

$225—CASH GROCERY—2 nice rooms, rent $10; seeing means buying; little beauty. SUFFOLK.

$350—SMALL COUNTRY HOTEL—20 rooms, income $70 weekly from boarders; sickness reason. SUFFOLK, 258 Washington st., Boston.

CIGAR STAND—Fine location, rent $30, clears $25 weekly, short hours; suitable for a woman; price $700. PELKEY-WALLACE CO., 101 Tremont st., Boston.

OWNER of property wishes to get A1 tenant; will sell furniture cheap and transfer good lodgers and income. Address L 213, Boston American.

$600 CASH MARKET—No trust, no teams, $50 weekly profits guaranteed, trial given. SUFFOLK, 258 Washington st., room 19.

A RESTAURANT for sale at 163 Broadway, Cambridgeport.

HAY, GRAIN, FEED, ETC.
LOCATED in hustling city near Boston, doing $45,000 yearly business; same owner 16 years; will sell half interest to right man; price reasonable; investigate. BOSTON REAL ESTATE CO., 6 Beacon st., Boston.

$300—BAKERY AND VARIETY STORE; actually clearing from $20 to $30 week; established over 40 years; rent only $15. See R. B. SIMONDS.

$700—LODGING HOUSE, 16 rooms, near Hollis Street Theatre, and clearing, yes, clearing, $100 month; come and be convinced. R. B. SIMONDS, 724 Washington st., Boston.

$450 BUYS newly furnished 12-room lodging house on Tremont street; rent $50; I will loan you $300 to buy it with. WEBB.

$850 BUYS elegantly furnished 15-room house on Columbus avenue; rent $60; income $140; I will loan you $400 on this house. WEBB, 23 Appleton st., Boston.

$850—AN UP-TO-DATE barber shop; cleaning up for its owner $35 to $40 per week. MARCY & CO.

$2,200—COME AND SEE US in regard to this grocery and provision market, that is doing a large business. MARCY & CO., 101 Tremont st., Boston.

$15,000—LIQUOR STORE, West End; bus., $600 wk.; arrange terms. RILEY, 8 Tremont row.

$18,000—LIQUOR STORE and bottling plant; located North End; arrange terms. RILEY.

$22,000—LIQUOR STORE; bus. $1,200 wk.; low rent; elegant location. See RILEY, Boston.

MASS. AV.—We have a 15-room house for $800; a bargain. NOYES & WEST.

ST. BOTOLPH ST.—14-room house for $900 if sold this week; look this over. NOYES & WEST, 100 Worcester st., Boston.

$500—$250 DOWN; very neat little ladies' and gents' cafe and lunch room on a busy street at the Back Bay; will clear $40 weekly. Owner has 2, must sell 1. STUART & CO., 28 School st.

$225—CORNER variety with 3 living rooms, fine tenement section, busy all the time; just the place for man and wife. BISHOP & CO., 279 Washington st., Boston.

BAKERY—Bona fide, profitable. McDowell oven; come make offer to-day, woman or man; busy corner. Cross and Pearl, Somerville.

LODGING HOUSE, Warren av., owner going West, reduced from $650 to $450; see it Monday. DENNEN, 88 Dartmouth st., Boston.

AUTOMOBILES

Set solid, 12½c. per line; displayed, 20c. per line.

1907 DOLSON,
THOROUGHLY overhauled, newly painted, $1,000. BRALEY & MEYERS, 364 Columbus av.

30 H. P. PEERLESS.
EXTRA fine repair, newly painted; $575. BRALEY & MEYERS, 364 Columbus av.

PIERCE-ARROW, $950; '07 Hotchkiss, $2,200; Stoddard-Daytons, $625 to $1,500; Stevens-Duryeas, $800 to $1,250; 4-cyl. Fords, $900 to $1,000; Wintons, $400 to $800; Mora Roadster, $600; Fords, $700, $600, $400; Maxwells, $450-$400; Columbia, $250-$450; '07 Apperson, $1,400; Stanley "E," $550; touring car, $575; Ramblers, 4-cyl., $550. SOUTH END AUTO CAR CO., 22 E. Concord st., near Washington.

MOTOR CYCLE, Reading Standard, '08 model; run less than 500 miles; will sacrifice for $150 for quick sale; great bargain. FRANKLIN SQ. Tel. 475 Tre. 51 Mystic st.

STANLEYS—All prices from $175 up; $400 buys CX; new boiler and engine, newly painted. FRANKLIN SQ. AUTO CO., Tel. 475 Tre.

$650—WINSTON, all equipped ready for immediate use. 45 Stanhope st., off Columbus av.

$125—OLDSMOBILE, 1906 runabout, good condition, demonstration. O. W. TURNER, 45 Stanhope st., off Columbus av.

'04 FRANKLIN runabout, fully equipped, fine running order; cheap. M. A. CO.

'07 FORD runabout, 4-cyl., with top, good running condition; cheap if sold at once. M. A. CO.

'05 HAYNES runabout, 2-cyl., 18 h. p., sold cheap if taken at once; good running order; $300. MASS. AUTO CO., 52 Church st., off Park sq.

RAMBLER combination auto touring car, and removable body for light express wagon; great bargain, $180. N. E. AUTO CO., Boston.

LOCOMOBILE steamer, great shape, $100.

1907 TOURING CAR, 4-cyl., water cooled, 28-30 horsepower, takes all hills on high speed, fine condition, cost $2,250, nearly new, our price $850. NEW ENGLAND AUTO CO., 500 Tremont st.

FOR SALE—$2,200 4-cyl. Cadillac, $1,250; 1-cyl. touring car, $375; 2-cyl. Haynes, $150. CHAS. E. WOODS, Portsmouth, N. H.

WINTON runabout, good order, 1902, 12 h. p. engine, excellent, $85. AUTO, 29 Ferdinand st.

Advertise Your Wants
—IN THE—
BOSTON AMERICAN
And Get Results.

THE BOSTON AMERICAN

80 AND 82 SUMMER ST., BOSTON, SEPTEMBER 29, 1908

Women Useless as Fighters in War Time

Therefore, Says Foolishness, Women Should Not Vote

Copyright, 1908, by American-Journal Examiner.

In England some gentleman with a very fat brain has discovered that woman cannot vote, because if she voted she would be man's equal, and she must remain "man's subordinate." Why must she remain man's subordinate? Very simple, according to the fat, thoughtful English brain.

"War is the ultima ratio" (if you know what that is). "Woman is incapable of taking her share in war, and, therefore, as man must FIGHT, man must be the boss and woman must never vote."

That is about as strong as the average objection to giving women the right to protect themselves with the ballot.

Among the Sandwich islanders they made a rule that no woman should get into a boat. Even to-day a Sandwich Island woman, fairly civilized, is rather frightened when she steps into a boat. For centuries they taught the women that the boat was "taboo." Their very religion taught them that they must never go into the water, except as individual swimmers. That is why the Sandwich Island women swim so marvelously.

They were taught that it was IRRELIGIOUS for women to get into a boat. As a matter of fact, the wise husbands didn't want the foolish wives to run from one island to the other looking for a better husband. Hence the boat superstition.

Wise men to-day realize their own inferiority, and they don't want to give the vote to the women, just as the Sandwich Islanders didn't want to give the boat to the women. They are afraid that the women might vote themselves into a better condition of society, and, incidentally, vote for laws that would make the worthless husband a little less worthless, and the heartless employer a little less heartless.

It is amusing to hear men say that women cannot be the equals of men because the men fight and the women don't.

WHO SUPPLIES THE MEN THAT DO THE FIGHTING?

Would there be any fighters without women? Would there be any soldiers without women? Isn't Maxim, who manufactures the rapid-fire gun, at least as much a fighter as the ordinary soldier that turns the crank and sends out the bullets? Certainly the man that MAKES the gun is at least as good as the gun, or the shooter.

Isn't the woman who MAKES the soldier as good as the soldier?

Incidentally, it is no longer true that women are not the equals of men in fighting.

Once upon a time fighting was a question of brutal energy. Now it is a matter of pulling a trigger.

A woman weighing eighty pounds can take care of a man weighing two hundred and fifty pounds, if the woman has the revolver and sees the burglar promptly.

Of course, women never WILL engage in war; men themselves will not be fighting very MUCH longer.

One of the quickest ways of ending the fighting, stopping the brutal slaughter, and making this earth a half-way decent abode of half-way decent human beings IS TO GIVE WOMEN THE BALLOT.

Give women the votes, and they will soon decide that better use shall be made of the sons that they give to the earth than using them up, as Napoleon said, as "flesh for cannon."

FRANK PARSONS

Hero, Teacher and People's Servant

In the death of Professor Frank Parsons in this city last Saturday morning the working men and women of this country—and it would not be too much to say of other countries, too—lost their most devoted and perhaps their most useful teacher.

Every cause and movement that strives for fair dealing among men, for a progress that blesses all, will sadly miss the voice and tireless pen that told long before the average run of men were ready for it of the things that were surely coming to be.

A prophet speaks not only of things religious. To him economic and political problems are interwoven with life and with faith. Professor Parsons was such a prophet.

His well-earned title of professor came to him by duties as such in several colleges and universities in this country. But his real college and his largest classes were in mankind at large. New Zealand and the North End of Boston both claimed his heart and mind.

To the North End he has given his most fruitful and most painful last years. As the leader of the Breadwinners' Institute of the Civic Service House, founded four years ago, he showed that the hand worker, the shop, store and factory toiler, has a hunger and capacity for a liberal education that should be ministered unto.

His work was done so well that the splendid courses of this institute will open next week, carried on by the people he has inspired with his purposes.

Hard work kept him alive during the agonizing last twelvemonth. Professor Parsons, gifted and learned beyond the average, marvellously resourceful, brilliant in debate, died a poor man. Large rewards were thrust upon him. He put them aside, forgetful of self. He lived for others.

An age that produces a Frank Parsons is not altogether a materialistic age.

Parliament of the Cheeses

By James J. Montague

Being the minutes of an indignation meeting when Herman Ridder, the Limburger Envoy, was made chairman of the Democratic National Committee

THEN up spake Count Fromage "Well, as for me," quoth Camembert,
de Brie; a husky, musky "you always know when I am
cheese was he: there!
"On Bill-of-Rights A man can tell
Of millionaires Exceeding well
Am I se leading feature: Whenever I'm his neighbor.
And sat is why I do not see why Bryan I think I'm due for honors high, for on
say, 'About' to me this Bryan may rely,
And wis acclaim I'll last as long,
Gives place and fame And stay as strong
To sis Limburgaire creature!" As his great speech on labor!"

Said Edam: "It's all wrong! Tut, tut! "Fish, tush!" said Roquefort. "Never
I'm not so strong as Limburg, but mind; though Democrats may
I'm thick and tough, prove unkind,
And old enough, And all our claim
Though round and hale and To lofty fame
hearty; Admit not nor consider,
To use a zoologic term, I'm something Limburger cheese itself must be as
of a pachyderm, peevish and annoyed as we
And should have some To have to mix
High honor from In politics
the Democratic party!" Along with Herman Ridder!"

DIOGENES FOOLED AGAIN!

Copyright, 1908, by American-Journal Examiner

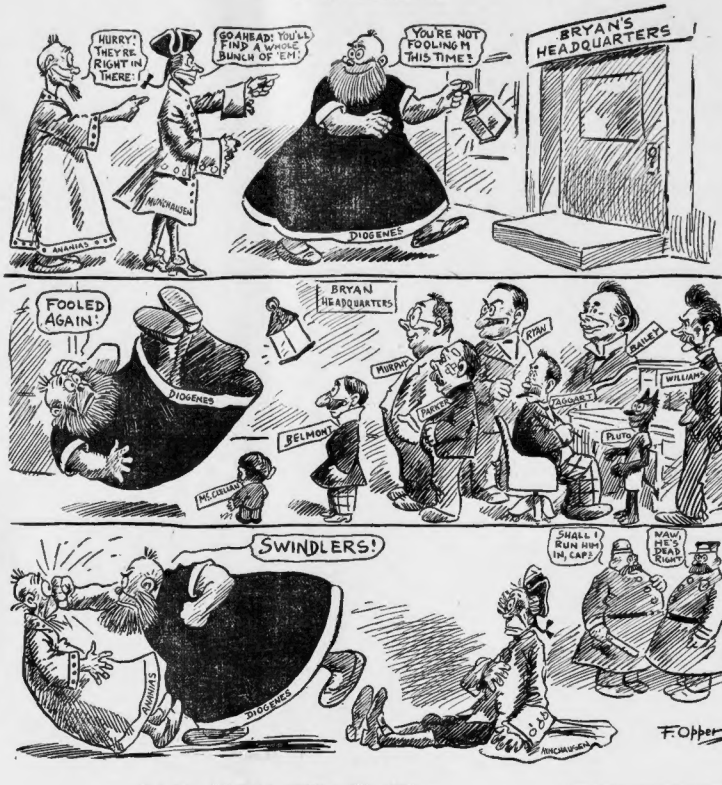

CAN YOU BEAT IT?

By T. E. Powers

Copyright, 1908, by American-Journal Examiner

Bad Cooking and Divorces

By Winifred Black

"EVERY time I see a woman going home with a bag of baker's rolls," said a clever clergyman the other day to his congregation, "I feel as if I had had 'At home' cards from the devil."

Poor man! I wonder if he has ever tried any of the home-made bread that some of our aunts and cousins make right now.

A woman who will buy baker's bread when she knows how to bake the rest article at home, is a goose.

But, oh! You can eat crackers, o even imported English biscuit, rathe than some of the bread I had to pretend to eat at a nice, clean, orderly house th other day.

I went to the house on business. The mistress of it was in the yard, with her elbows on the back fence. It took me two hours and a quarter to get her to tell me what she could just as well have told in ten minutes. She tried hard enough, but she couldn't seem to fix her mind on any one subject.

Well among other diversions and interruptions, she insisted that I stay to lunch —and I stayed.

The children came home from school and she gave them a banana and a piece of soggy bread apiece and told them to run along.

They didn't run. How could they, with such a meal as that to give them strength? And then we sat down and had some fried meat and half-done potatoes, and some soggy bread, and some pie that was a crime against the innocent.

"My husband would get a divorce from me if I bought baker's stuff," said the mistress of the house. "He gets awfu mad whenever I try to do it. My, but he is cranky about things to eat!"

Cranky! I should think a man who had to live on such food as that poor woman provided would go raving crazy and be done with it.

Now, that woman spends three-fourths of her day in trivial gossipy idleness.

Why on earth doesn't she put her mind to it and learn how to cook a decent meal and serve it decently?

Whenever I read in the papers of wife-beatings and wife-desertions I think of that luncheon and wonder whether the men in the published cases have to eat that kind of stuff.

If they do, I don't blame them for the desertion. Do you?

Don'ts for Doubters.

DON'T think for a minute that a woman loves her friends with the same intensity that she hates her enemies.

Don't judge a man's ability by what he gets instead of by what he earns. He may get more than he earns.

Don't argue with a man who talks loud. You couldn't convince him in a thousand years.

Don't boast of your good judgment every time you happen to have made a good guess.

Don't forget that conscience makes more bluffers than it does cowards.

Don't lend your influence with the expectation of getting it back.

Christian Science

J. V. Dittemore Answers Chesterton, the Great English Critic.

[In a recent number of the BOSTON AMERICAN, Gilbert K. Chesterton, the famous English critic, published a savage attack on Christian Science and its teachings. By way of giving both sides, the AMERICAN publishes today an energetic reply by J. V. Dittemore. Mr. Dittemore is one of the strongest men in Christian Science circles and speaks with personal authority as representing a successful business man who believes in Christian Science as a guide to life.]

By J. V. Dittemore

OUR British friend, Mr. Gilbert K. Chesterton, who has seldom been guilty of agreeing with any of the rest of the human race, and whose business it is to act as critic-at-large for his fellow mortals, seems to have fallen a victim to the belief that the tremendous growth and activity in the Christian Science movement in his native land gives promise of a new and fertile field for self-exploitation. In apparent fulfillment of this belief, he has favored the public with a characteristic tirade, the astonishing originality of which is only equalled by its inaccuracy.

This worthy champion of orthodoxy very lovingly decides that his interests will be best served by defining Christian Science as "a mean and disgusting philosophy, which comes from hell," and he then discloses his utter ignorance of the subject by gratuitously assumme that its teachings inculcate cruelty and contempt for the weak, and that its advocates ignore suffering and refuse to recognise the existence of pain.

Nothing could be further from the facts than these accusations. It is the business of every Christian Scientist, to whatever extent he is able, to console the sorrowing and bind up the broken-hearted.

Refuted by Practice

Surely the daily practice of the adherents of this religion is a sufficient refutation of Mr. Chesterton's strictures in this direction. "The tender word and Christian encouragement of an invalid," says Mrs. Eddy, "willful patience with his fears and the removal of them are better than hecatombs of gushing theories, stereotyped borrowed speeches and the piling of arguments, which are but so many parodies on legitimate Christian Science, aflame with divine love." (Science and Health, p. 397.)

Christian Science denies the existence of sin and disease in the sense of their being any part of God's "very good" creation. The life and practice of Jesus Christ indicated very plainly that He recognized physical disease as wholly abnormal and illegitimate, and as the result of sin, including ignorance and false beliefs.

Through the metaphysical process He described as "knowing the truth" He promised that mortals were to be made "free" from the penalties of these deceptions. He so declared that one sufferer that "Satan" had "bound" her, not that God had caused her disease, or that it was so great a reality "that even the Creator could feel it," but that it was the result of that which He so clearly defined as "a lie," a deception.

It is through the understanding of the omnipotency of God and His ever-present availability, as taught in Christian Science, that the impotence of sin and disease becomes apparent. This does not mean that the existence of these evils as a part of erring human experience is not recognized, or that they are ignored; but it does mean that their pretense is unmasked and their claims grappled with and overcome through a realization of the truth of being.

Two Theories Compared

Our critic endeavors to further support his contentions by the theories that God admits the limitations of pain, thinks of death with awe and occasionally feels weak Himself.

While this may be Mr. Chesterton's conception of Deity, Christian Scientists must confess that they take quite an opposite position. Their God is omnipotent and almighty, in all that these words imply; the Creator of a perfect creation, who neither knows nor supports sin, sickness and death. These, they affirm, are but the phenomena of our present erroneous, mortal existence, which must give place to the eternal, harmonious and spiritual facts of being when mortals realise that God's universe is that "new heaven and new earth" described by St. John where "there shall be no more death, neither sorrow, nor crying, neither shall there be any pain, for the former thing has passed away."

Christian Science affirms that this kingdom of heaven is not a far off reality, but is a condition of spiritual understanding and demonstration, attainable by mortals here and now.

Our critic further strengthens his position as the opponent of practically all the rest of humanity, when he affirms that "the strongest and most distinctive note of Christianity" is the "talk of the body and the blood."

Spiritual Power Supreme

Christian Scientists believe that the dominating "note" of true Christianity is the supremacy of spiritual power, and that the teaching of spiritual power, and that the teaching of the Old Testament, as well as the mission of the Saviour, was to rescue man from his bondage to the flesh, which "profiteth nothing," through the Spirit, which "giveth life."

The signs of the times indicate unmistakably that the world is tiring of materiality, with its forms, symbols and "theology," and that it is rapidly approaching the time when, as prophesied in a recent issue of the Westminster Review, it "will recognize no God who does not in his own creeping to wriggle and writhe through unmerited pain and sorrow, to a doubtful heaven or undeserved hell," when "it will not exalt and preserve suffering and poverty as the unwarranted assumption that such misery forms the safest passport to paradise," and when it will refuse to accept "the theological anaesthetics administered to lull men to personal slumber by persuading them of the eventual righting of all human ills."

Christian Science declares its principles, its rules of practice and its promises, and then willingly awaits the hour when humanity will perceive, and in some measure approve, the inestimable value of its ministration.